GV1137
.I58

LIBRARY OF CONGRESS.

Chap. GV Copyright No. 1130

Shelf I58

UNITED STATES OF AMERICA.

PRICE · · TEN CENTS.

RING RECORD

BY

NELSE INNES.

BOSTON

No. 3.

THE

HORACE PARTRIDGE CO.,

LEADERS IN

Athletic Supplies.

The Finest line of **BOXING GLOVES** in the City—all the celebrated makers, including the famous "**Corbett**" **Glove.**

OUR UNSURPASSED

PUNCHING .·. BAGS

Cordovan, California Kip and Oil Tan.

PUNCHING BAG GLOVES

Economy on both Bag and Knuckles.

THE MOST APPROVED

Chest-Weights, .·. Developing Apparatus and Clothing.

CALL AND SEE US—We can supply yo with what you want and save your money.

The **"RING RECORD"** and all other athletic books on sale at our store

THE HORACE PATRIDGE CO.,

335 Washington St., - BOSTON.

NELSE INNES.

RING RECORD

—AND—

FISTIC FACTS

—BY—

NELSE INNES,

(Sporting Editor of the Boston Herald)

Containing Reliable Records of the Performances in the Ring of the Leading Pugilists of America, England and Australia, with PORTRAITS.

THE ONLY PUBLICATION OF ITS KIND IN EXISTENCE

To be Published Annually, with Additions.

NELSE INNES, AUTHOR & PUBLISHER.

DEC 10 1896

63786-B2-1

GV1137
.I58

COPYRIGHTED.

Entered according to Act of Congress in the office of the Librarian at Washington, 1895, by NELSON J. INNES.

PREFACE.

It is believed by the author that there is nothing in existence, dealing with the same subject, as complete or elaborate as this book, the "Ring Record."

No claim is made that it is absolutely accurate, but it is as nearly so as great care, diligent research and conscientious effort can make it.

This statement is made to cut the claws of captious critics, who are not infallible in their own criticisms.

The author has been interested in pugilistic sport for nearly twenty years, and for the larger part of that time has occupied a position where he was able to know and learn of matters connected with it.

The difficulty of obtaining absolutely correct information can be readily appreciated by a moment's thought when it is brought to mind that the attempt is made to record the performances of boxers in distant countries previous to their coming into prominence. In many instances the author found that boxers did not know their own records, and occasionally not even the day of their birth, while they were almost invariably mistaken as to dates, number of rounds, etc.

History is the most disputed of all literature because it claims to give facts, and it is notorious that "facts" are never agreed upon.

This publication, in a moderate way, is a history of the modern ring, and is presented to the public with the assurance that the author has endeavored to be fair and impartial, and has sought to make it as complete and correct as possible.

NELSE INNES.

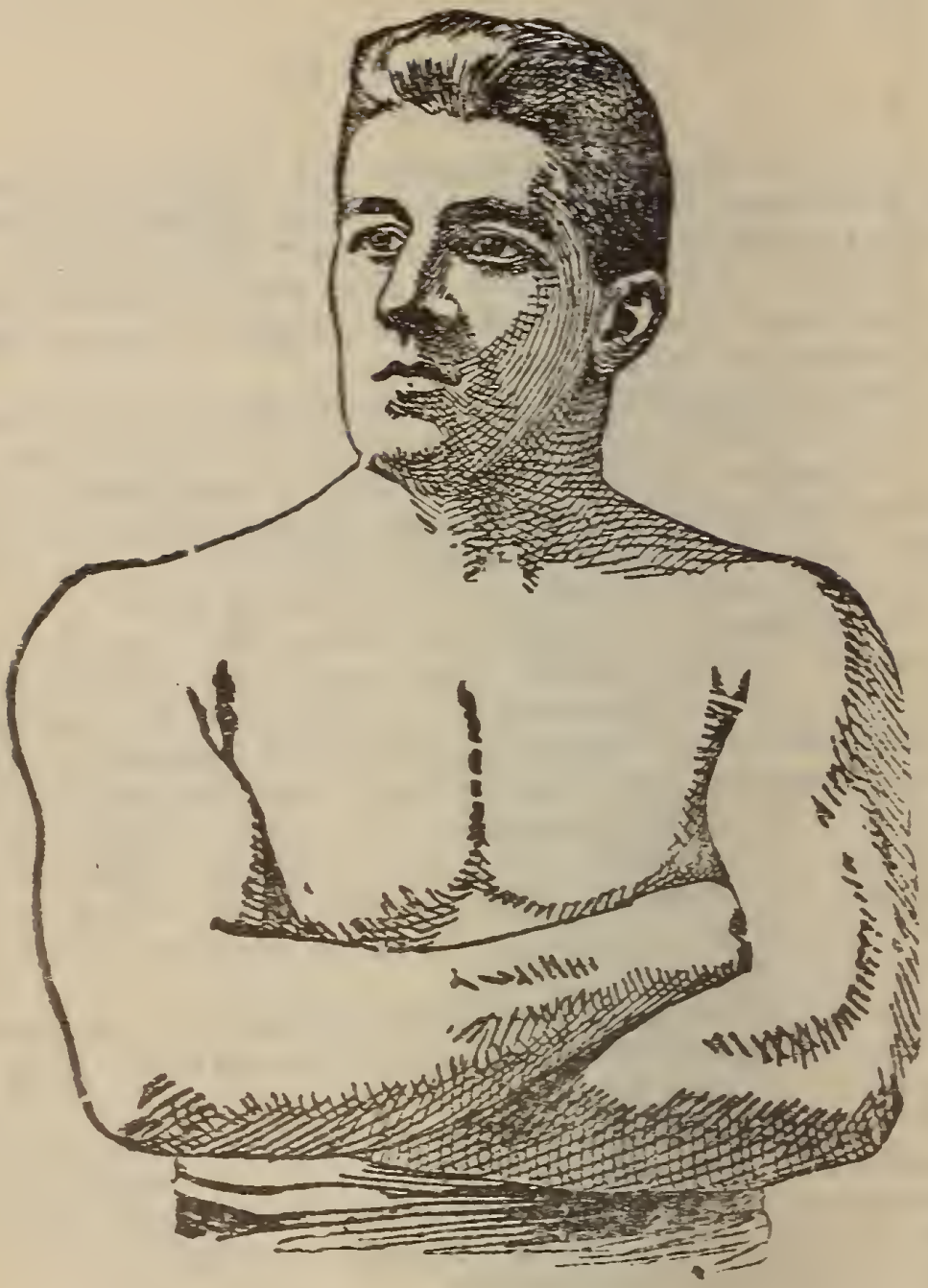

JAMES J. CORBETT.

JIM CORBETT.

(James John Corbett.)

Born in San Francisco, Sept. 1, 1866. Height 6 ft. 1 in.

W..Dave Eiseman; W..Capt J H Daly, 2; D..Duncan McDonald; W..Mike Brennan, 3; W..John Donaldson, 4; W..Martin Costello, 3; W..Prof. Wm. Miller, 6; Frank Smith, Salt Lake City.

		Rds
1886		
	L..Billy Welch, champion amateur middleweight, Ariel R.C., for gold medal, San Fran.	4
	K..Billy Welch, Acme Club, ... "	1
1887		
Aug 27	D..JACK BURKE, Olympic club, "	8
1888		
June 30	D..Frank Glover,..... "	3
1889		
May 30	JOE CHOYNSKI, police, near Fairfax, 2 oz., $1000 a side	4
June 5	W..JOE CHOYNSKI, (180-172), barge, near Benecia, Cal. Choynski skin gloves, Corbett 2 oz. Referee, Patsy Hogan.....	27
July 15	Bested Joe Choynski, San Fran.....	4
" 29	D..Dave Campbell, Portland, Ore..... Corbett had best, but agreed not to knock out.	10
1890		
Feb 18	W..JAKE KILRAIN on points, (183-201) 5 oz., $3500, Southern A.C.....N.O. Ref., R. Violett.....	6
March 20	Sparred Mike Donovan, N.Y.A.C.....	3
April 14	W..DOMINICK McC[illegible]FREY, gate,	4

1890 Rds

Casino, Brooklyn. Short rounds, 12 min. 20 s

1891

May 21..D..PETER JACKSON, (182-198) $8500, $1500. Cal. A.C. Declared "no contest," and each received $2500. Ref. Hiram Cook..... 61

June 26..Sparred with JOHN L. SULLIVAN, San Francisco.....

Aug 5..Sparred with Jim Hall, Chicago, ... 4

Oct 8..W..Ed Kinney, Milwaukee..... ... 4

1892

Feb 16..W..Bill Spillings of Rochester, 1; Bob Caffrey of Phil., 1: JOE LANNAN, (no decision.) ..... New York.

March 15..Match made with Sullivan, New York.

June 26..Appeared in "Sport McAllister," Bijou, New York.

1892

Sept 7..W..JOHN L. SULLIVAN, (178-212) ... 21

$25,000 purse and $20,000 stake money, Olympic club, New Orleans. 5 oz. gloves. Ref., Prof. John Duffy. Corbett's seconds, Billy Delaney. Jim Daly, John Donaldson; bottle holder, Mike Donovan; timekeeper, "Bat" Masterson. Corbett got "first blood" in fifth round. Sullivan weighed 212, Corbett 178 pounds. Sullivan favorite 3 and 4 to 1,

Oct 3..Debut in "Gentleman Jack," Elizabeth, N.J.

1893

Feb 24..Posted money to fight MITCHELL.

July 11..Signed articies to fight JACKSON for $10,000 a side, Chicago. Match fell through.

1894 Rds

Jan 25..K..CHARLIE MITCHELL,.....$20,000 purse, $5000 a side. For championship. Duval athletic club, Jacksonville, Fla. Referee, "Honest" John Kelly. Corbett's seconds, Billy Delaney, Jack Dempsey, John Donaldson, Wm McMillan; timekeeper, Ted Foley, for club, "Snapper" Garrison. 3

April 12..Sailed for England on Fuerst Bismarck.

Sept 7..K..Peter Courtney of Trenton, N. J. $4750-$250. Two minute rounds. For Kinetoscope at Orange, N. J. 6

Oct 11..Matched with BOB FITZSIMMONS for $10,000 a side in New York.

1895

Jan 5 K JIM McVEY in exhibition bout, N. O. 3

June 3 Accepted $41.000 purse offered by Florida A. C. to fight Fitzsimmons.

June 27 Sparred with Sullivan at latters benefit, N. Y.

Aug 11 Assaulted Fitzsimmons, Greene's Hotel, Phil.

Oct 31 Contest with Fitzsimmons at Dallas, Tex. for heavyweight champ., $41,000 purse and $10.000 a side declared off; cause, adverse legislation. Hot Springs A. C. offered $10,000 purse; Fitz arrested: Corbett surrendered and fight prevented Nov. 3.

Nov 11 Announced retirement and "presented" championship to Maher, Maspeth, L. I.

Nov 25 Debut in "Naval Cadet," Lynn, Mass

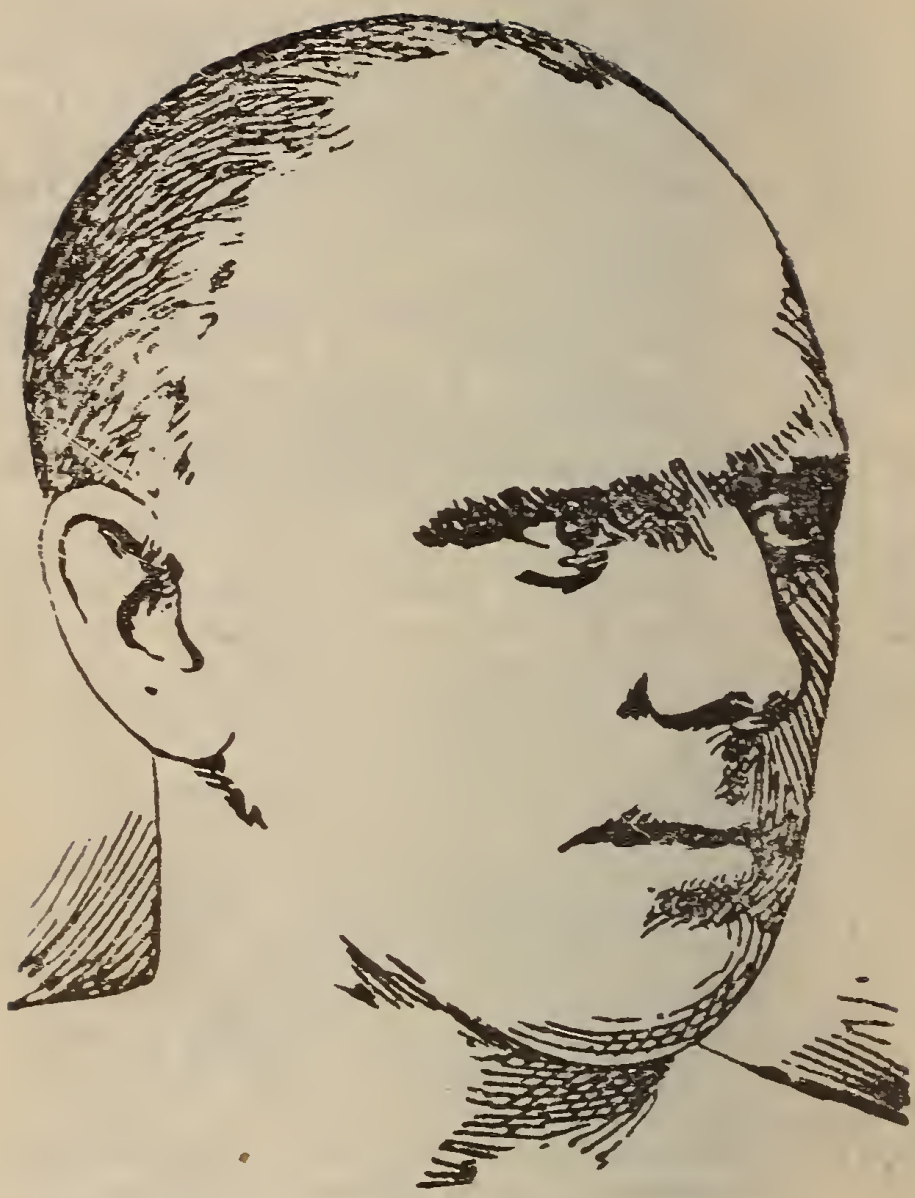

BOB FITZSIMMONS.

ROBERT FITZSIMMONS.

Born Elston, Cornwall, Eng., June 4, 1862. Height, 5 ft. 11 3-4 in.

First appearance at Timaru, N Z, in Jem Mace's competition, 1880, in which he defeated four men, winning amateur championship of New Zealand.

Next year, same competition, beat five men, among them Herbert Slade (the Maori.)

Other not dated Australian performances are as follows:

Jem Crawford, 3; Bill Slavin, 7; "Starlight," 9; Arthur Cooper, 3: Jack Murphy, 8: Brinsmead, 2; Jack Greentree, 3; Dick Sandall, 4, amateur championship of New Zealand; Conway, 2; Prof West, 1; Pablo Frank, 2; Jack Riddle, 4; Eager, 2.

	Rds
1889	
Dec 17..W..Dick Ellis of New Zealand, Sydney	3
1890	
Feb 10..L..Jem Hall, Sydney.....	4
May 10..Arrived in San Francisco on Zealandia.	
" 17..Tried out at California ath club with Frank Allen. Broke Allen's wrist....	
" 29..W..Billy McCarthy of Australia, $1250, California athletic club,.....	9
June 28..K..Arthur O Upham (154.lb limit) $1000,. Audubon ath club, New Orleans. Referee, Robert Lynd. Fitzsimmons' seconds, Jimmy Carroll, Tommy Danforth: Upham's, "Doc" O'Connell, John Duffy.....	5
1891	
Jan 14..K..JACK DEMPSEY (150 1-2-147 1-2) $11,000-1000. Largest purse up to	

date. Dempsey favorite in betting. Battle for world's championship: 5-oz gloves, Queensberry rules: weighed five minutes before battle on scales in ring. Referee, Col A Brewster. Fitzsimmons' seconds, "Doc" O'Connell, Jimmy Carroll, Prof Robertson; Dempsey's, Jack McAuliffe, Gus Tuthill Mike Conley; Fitzsimmons' timekeeper, W J Crittenden; Dempsey's, Jimmy Colville. Fitzsimmons knocked Dempsey down in third round, got first blood in fifth. Fitzsimmons trained at Bay St Louis, Miss; Dempsey at Galveston, Tex .. New Orleans..... 13

April 28..K..Abe Cougle, Chicago..... 2

May 1..W.."Black Pearl," Minneapolis..... 4

July 22..Match with Hall at St Paul did not take place. $11,000-1000. (156 limit.) Minnesota athletic club forfeited $3000.

1892

March 2..K..PETER MAHER, $9000-1000, Olympic club. New Orleans Fitzsimmons favorite in betting. Referee, Prof John Duffy. Fitzsimmons' seconds, Jimmy Carroll, Joe Choynski, Alec Greggains: Maher's, Billy Madden, Gus Tuthill, Jack Fallon. Fitzsimsimmons' timekeeper, George R Clark; for Maher, P J Donohue; for club, R M Frank. Fitzsimmons scored first knockdown and blood in first round -.. 12

April 30..K..James Farrell, Newark..... 2

May 7..K..Joe Godfrey, Philadelphia..... 1

" 11..K..Jerry Slattery, New York..... 2

Sept 3..K..Millard Zeuder, Anniston, Ala..... 1

1893 Rds

March 8..K..JEM HALL (167-163 1-2) $40,000 promised. Crescent City athletic club, New Orleans. Referee, Prof John Duffy. Fitzsimmons' seconds, Martin Julian, Frank Bosworth, Bill Fitzsimmons; Hall's, "Squire" Abingdon, Charley Mitchell, Jack McAuliffe, John Kline, Timekeeper for Fitzsimmons, Dominick O'Malley; for Hall, Bat Masterson; for club, R M Frank. Betting, 10 to 9 on Hall. Fitzsimmons won with a right half-arm upper cut... 4

" 25..K..Phil Mayo of Cleveland, Chicago. 2

May 30..K..—— Warner, Baltimore 1

Sept 5..W..Jack Hickey of Ireland, Newark.... 3

1894

June 17..D..JOE CHOYNSKI, catchweights, police interference, Boston. Referee, Capt Bill Daly. Gate.. 5

July 28..K..Frank Kellar of Michigan, Buffalo. 2

Sept 26..K..DAN CREEDON ($4000-1000) Olympic athletic club, New Orleans. Referee, Prof John Duffy 2

Oct 11 Matched to fight Corbett, $10,000 a side,

Nov 19 Boxed Con Riodan, who died, Syracuse, N. Y. Joe Dunfee K Fitz down in same bout.

1895

Toured with vaudeville company.

April 16.19 K Al Allich, 3; M. Connors, N. Y. 1

1896.

Feb. 21 K PETER MAHER, $10,000 and champ., ... 1
Mexico, op. Langtry, Tex., Fitz. about 162 lbs. Referee, Geo. Siler, 5 oz., 1m., 35s.

PETER MAHER.

PETER MAHER.

Born Galway, Ire., March 16, 1869.

Height, 5 ft. 11 3-4 in.

	Rds
1888	
K..Martin O'Hara, Dublin.....	2
W..Tim O'Doherty, Dublin.....	3
D..Robert Hair, amateur champion of England, London. Each given a cup.....	4
K..JOHN SEENAN of Belfast, £500, Dublin. For middleweight cham of Ireland....	5
W..J L Sullivan's competition, Dublin. Defeating Jack Wallis, Tom Waters and Larry Drew. Each.....	3
1889	
Sparred two friendly rounds with PETER JACKSON, Dublin.	
1890	
Aug 27..K..Alf Bowman, £50. Dubliin.....	6
1891	
Feb 7..K..Gus Lambert, Pelican, London.....	1
Oct 7..Arrived in New York.	
" 21..W.." Bubbles" Davis, Philadelphia...	4
" 23..W..Jim Daly, Philadelphia.....	1
" 31..W..Jack Fallon, New York.....	2
Dec 17..W..Jack Smith and "Sailor" Brown, New York. Each.....	1
1892	
Jan 16..K..Joe Godfrey, Philadelphia.....	1
March 2..K by BOB FITZSIMMONS (176-170) $9000-1000. Olympic club, New Orleans. Referee, Prof John Duffy. Fitzsimmons' seconds, Jimmy Carroll, Joe Choynski, Alec Greggains: Maher's, Billy Madden, Gus Tuthill, Jack	

1892 Rds

Fallon. Fitzsimmons' timekeeper, George R Clark; Maher's, P J Donohue; club's, R M Frank. Fitzsimmons favorite in betting and got first blood and knockdown 12

March 21..K..Mike Monohan, Philadelphia 1

Dec 8..K by JOE GODDARD (175-187) $7500, Coney Island athletic club..... 3

1893

June 26..K..Val Flood, $1000-200, Roby, Ind... 4

Aug 7...K.Ike Hayes, Helena, Montana..... 1

Sept 26..K..Tom Johnson and Nick Burley, San Francisco. Each..... 1

Oct..D..Joe McAuliffe, San Francisco ,.. 4

1894

May 28..K..GEORGE GODFREY, gate, Boston 6

July 16 .K..FRANK CRAIG, gate, Boston.. .. 2

Oct 5..W..Peter Courtney, gate, Hoboken.... 3

" 27..Q.. " " " Philadelphia 2

Oct 27 Made Courtney quit, Philadelphia..... 2

1895

Toured with vaudeville company.

Feb 22 D JIM HALL (fake alleged), Boston..... 6

May 10 Bested Jerry Slattery, Baltimore..... 1

" 20 K Bob Marshall, Atlantic A. C. Coney Island..... 1

June 15 Sparred Dominick McCaffrey; no decision. Long Island..... 3

Aug 16 K Johnson, Dublin, Ire..... 1

Posted money to fight Jackson.

Aug 26 W Patsy Gregon, Glasgow, Scot..... 4

Nov 11 K Steve O'Donnell, gate, Empire A. C. Maspeth, L. I., 1m. 3s..... 1

1896.

Feb. 21 K By FITZSIMMONS, $10,000 and champ., ... 1

Mexico, op. Langtry, Tex., Maher, 173 lbs. Ref., Geo. Siler, 5oz., 1m., 35s.

"NICK" LONG.

This well-known fistic authority has been identified with the furtherance of honest sport from Maine to California. American introducer of many Australian boxers; ex-Ass't Sec'y Cal ath club and San Francisco corr Philadelphia Item; American special corr Melbourne

GEORGE DIXON

GEORGE DIXON.

Born Halifax, N. S., July 29, 1870.

Height, 5 ft 3 1-2 in.

				Rds
1886				
K			Young Johnson, Halifax	3
1887				
Sept	21	W	Elias Hamilton, $30, Boston	8
		W	Young Mack "	3
1888				
Jan	2	W	Jack Lyman, Boston	5
"	20	W	Charley Parton of Eng, $75, Boston	6
Feb	17	W	Barney Finnegan $50, Athenian club, Boston	7
March	10	W	Ned Morris, $75, Athenian, Bstn	3
"	21	D	Paddy Kelly Boston	15
April	27	D	Tommy Doherty, "	8
May	10	D	Tommy Kelly ("Harlem Spider") Athenian club, Boston	9
June	13	W	Jimmy Brackett, Boston	5
June	21	D	"Hank Brennan," Pelican, Boston	14
Dec	14	D	" " $100, Athenian "	9
"	28	D	" " " " "	15
1889				
Jan	27	W	Paddy Kelly, Pelican club, Boston	10
		D	Frank Maguire, Putnam, Conn	10
May		W	Billy James. Haverhill, Mass	3
June	3	L	Geo Wright of Can (foul) Parnell, Boston. Dixon had best	1
Oct	14	D	"Hank" Brennan, $350, Parnell club, Boston	26
Dec	11	W	Mike Sullivan, p, New Bedford	6
"	27	K	Eugene Hornbacher of New York. $500 purse, $250 a side, skin gloves. New York city	2

1890			Rds
Jan	7	W..Joe Murphy, Gladstone, Prov...	4
Feb	7	D..CAL McCARTHY of New York, $1000 p, Boston, 2 oz, Ref, Al Smith	70
March	1	W..Paddy Kearney, Paterson, N J....	4
"	3	W..Joe Farrell, New Jersey.....	2
"	5	K..Jack Carey, Hoboken, N J.....	3
"	31	W..Matt McCarthy, Philadelphia....	3
May	3	With Tom O'Rourke, sailed for Engld	
"		..Billy Willis (in private).....	3
June	27	W..NUNC WALLACE (113-112) $2000-500, champ of Eng and Amer, 4 oz, Pelican club, London. Dixon's seconds, Tom O'Rourke, Tom McGeough. Referee, G H Vize.....	18
		Toured England with Nunc Wallace.	
Oct	23	W..JOHNNY MURPHY (114) Providence, R I, $1500-200, $1200 a side. 2 oz, Gladstone athletic club. Referee, Dan H Coakley.....	40
Nov	5	W..J Allan.....Baltimore..	2
"	7	W.."Virginia Rosebud" "	3
"	11	K..Lee Andrews (col) Washington..	4
"	13	K..W Dyson " "	2
Dec	3	W..Nick Collins, New York.....	4
1891			
March	31	W..CAL McCARTHY (115) $3800-200, $2000 a side. Troy, N Y, 2 oz. For championship, Ref, Jere Dunn	22
April	20	W..Martin Flaherty, Chicago.....	6
July	28	K..ABE WILLIS of Australia (115) $4250-750, California ath club, S F. For world's champ. Ref, H Cook..	5
May	19	Draw with Bobby Burns, Providence..	4
Sept	28	W..Marcellus Baker, Montreal.....	3
Oct	1-2	W..Dan Coakley, 3, and D..Jack Fitzpatrick, Montreal....	4

1891		Rds
Nov 3, 5-6.	W..Hornbacher, 4; W..Nick Collins, 4; K..Frank Wall, New York.	2
Nov 12	.....Billy Ross stayed allotted rounds Dixon had best	4
Dec 17	..W..Lee Damro, Washington	4
1892		
Jan	..W..Tom Warren, Philadelphia	3
" 11-16	..W..E McClusky and Young, Phila..	4
Feb 4	..K..Watson of Paterson, Paterson, N J	1
May 6	..W..Billy Russell of New Haven, N Y	2
June 27	..K..FRED JOHNSON (117) $4500-500 Coney Island ath club. For world's championship	14
Aug	.Offered to box Jimmy Carroll 6r, and a side bet that Carroll couldn't stop him.	
Sept. 6	..K..JACK SKELLY, $17,500, Olympic club, New Orleans	8
Oct 29	..D.."Kentucky Rosebud," Phila	4
Nov 11	..D.. " " "	4
1893		
Jan 25	..W..Eddie Eckhardt, Brooklyn	4
March	.....Presented with feather-weight championship belt at New York.	
" 20	-.D..GEORGE SIDDONS, $1500-500, Coney Island ath club	12
" 22	..K..Eddie Boerum, New York	4
April 28	.....Bill Young (ended in row) Washn.	4
" 16	..W..Mike Gillespie, Cincinnati	4
June 17	..D..Jerry Barnett (Dixon had best) N Y	4
" 30	..W.."Kentucky Rosebud," Phila	4
Aug	.....K..EDDIE PIERCE, $6500, C I A C..	3
" 22	..L..BILLY PLIMMER of Eng, N Y. Ref, Steve O'Donnell of Aus	4
Sept 25	..K..SOLLY SMITH, percntge, C I A C Smith was guaranteed $8000 if he won and $1000 if he lost by O'Rourke	7

1893		Rds
Nov	16..W..Jack Downey, New York.....	2
"	21..K..P J Hennessy, Lawrence, Mass....	2
Dec	16.....BILLY MURPHY of Australia, (row) Paterson, N J.....	3
1894		
Jan	4..W..Robert Heeny, Huntington. Pa...	2
"	16..K..Paddy Lemons, Cleveland.....	1
March	..W..Ed Doyle of England, Doyle jumped ring in first round. NewYork	1
"	22..K by "Kentucky Rosebud," Philadelphia. In three-round sparring exhibition for "Bread Fund." Dixon finished the third round.....	2
June	13.....'' Kentucky Rosebud" flunked out of contest to be held at Boston.	
"	29..D..GRIFFO, gate, Boston.....	20
Oct	25..W..Joe Flynn, Wilmington, Del.....	4
1895		
Jan	19 D GRIFFO (126-135), gate, Seaside A.C. Coney Island.....	25
"	28 Bested Walter Sanford, Dayton, O....	2
March	6 K John Conroy, N. Y.....	2
"	7 Bested Sam Bolen, N. Y. A. C.....	6
May	8 Failed to stop C. Slusher, Louisville.....	4
"	— K Charlestown and Frede, St. Louis, each	2
July	31 W Tommy Connelly, gate, Boston....	4
Aug	19 Boxed Mike Leonard, no decision, N.Y.	2
"	27 W JOHNNY GRIFFIN, gate, Boston	25
Oct	28 D GRIFFO, Manhattan A. C. N. Y....	10
Dec.	5 D Frank Erne, " " "	10
1896.		
Jan.	30 D "Pedler" Palmer, New York,	6
Mar.	17 W Jerry Marshall, Boston, Mass.,	7
June	16 D Martin Flaherty, Boston,	20
Sept.	25 D Tommy White, New York,	20

Mr. Tuohey has long been identified with boxers as backer and manager and has in his possession an immense amount of fistic data, to which reference has been frequently made in the preparation of this book. For a long time he has capably filled the position of assistant editor of the Police News, and in the special line of news covered by this publication Capt. A. W. Cook says: "He is, I consider, one of the best informed men in the country.

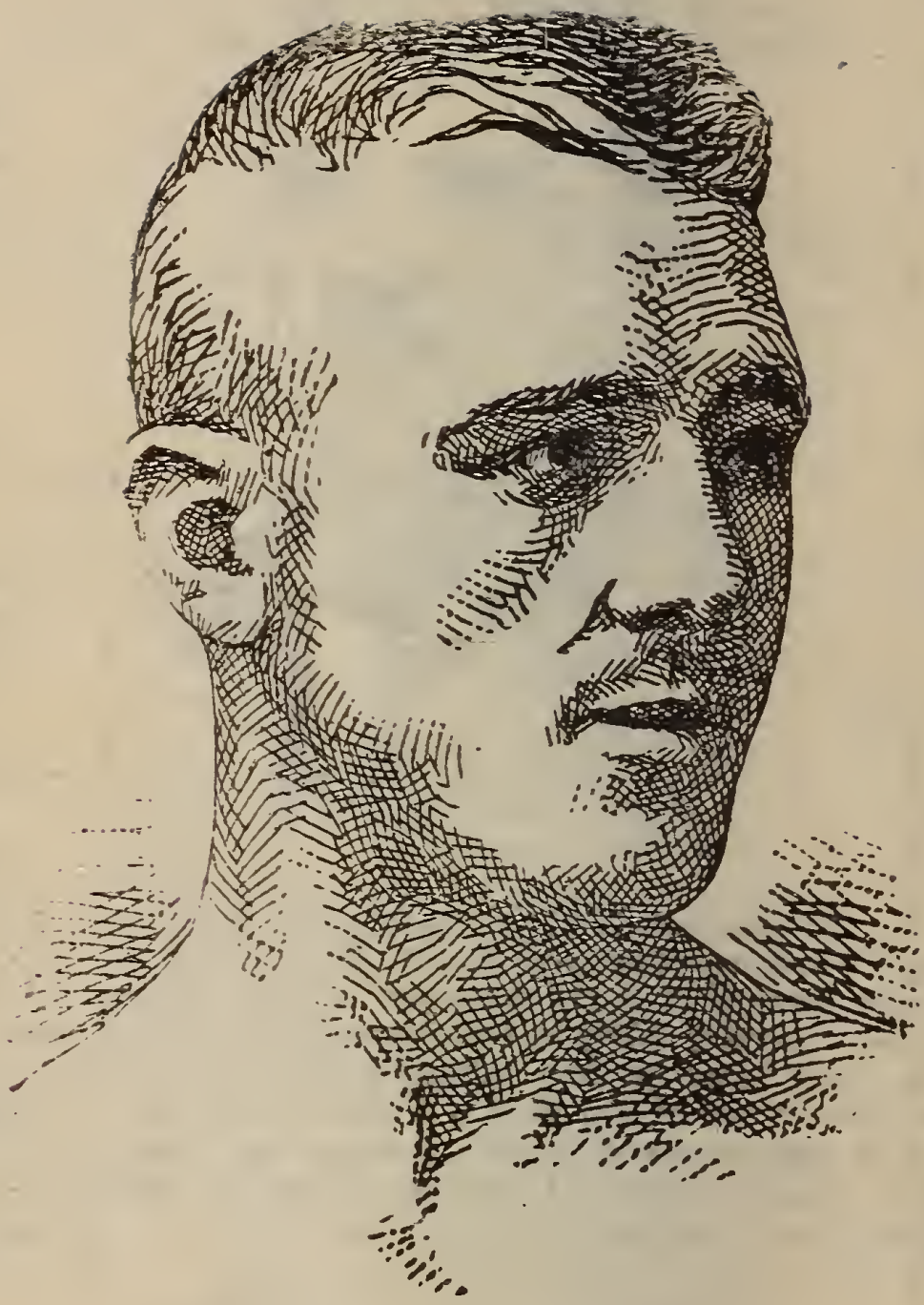

GEORGE (KID) LAVIGNE.

GEORGE LAVIGNE.

(SAGINAW KID.)

Born Bay City, Mich., 1871.
Height 5 ft. 3 1-2 in.

Defeated Morris McNally, 2; Billy White, 1; Harry Roberts, 3; Jimmy Priest, 3; "Pettis" Johnson, 8 and Jack O'Brien, 3.

				Rds
1889				
March	1	D	George Siddons of St Paul (124-126.) Near Saginaw, Mich	77
April	26	D	George Siddons, $1000. Near Grand Rapids, Champ of Michigan	55
1891				
Nov	20	W	Joe Soto, Pacific club, San Fran	30
1892				
March	17	W	Charley Rochette, San Francisco	10
May	25	K	Harry Jones, Portland, Ore	8
Nov	21	W	Martin Shaughnessy, Bay City, Mich	9
1893				
Feb	11	K	Eddie Myer, Dana, Ill	22
March		D	Will Gaffney, Detroit	10
1894				
Feb	10	D	Griffo, Chicago	8
March	7	D	Solly Smith, Saginaw, Mich. Gate. Lavigne had best	3
Sept	17	W	Jerry Marshall (125) $1250, Seaside athletic club, Coney Island	10
Oct	29	W	JOHNNY GRIFFIN (127-125) Seaside ath club, Coney Island, Griffin, $1000; Lavigne, $750	15
Dec	14	K	ANDY BOWEN, $3000, New Orleans Auditorium club. Bowen died of concussion of the brain by his head striking the floor. Lavigne arrested	18

1895			Rds
April 11	D	JERRY MARSHALL, Triangle A. C., Chicago	8
May 30	W	JACK EVERHARDT, gate, Coney Island	20
Aug 26	K	Jimmy Handler, gate, Masbeth, L. I.	5
Oct 12	D	GRIFFO, gate, Empire, Maspeth,	20
Dec 2	W	JOE WALCOTT (133), gate, Maspeth. Lavigne to stay 15 rounds to win, but won on merits	15
1896.			
Jan. 9		Tommy Ryan, 6; Harry Woods, 4. No decis. New York.	
Mar. 11		Jack McAuliffe, no decis, N Y	6
June 1	K	Dick Burge, Nat. S. C. London, 138 lb. champ. of world. £1000	17
July 20		Charles McKeever, no decis. N.Y.	6
Oct. 27	W	Jack Everhardt, Bohemian. NY 138 lbs. champ. Ref. John Kelly.	24

TOM SHARKEY.

("The Sailor Boy.")

Born Dundalk, Ire,, Nov. 29, 1871.

Height, 5 ft. 8½ in.

Authentic particulars of his early fights are not obtainable, but it is claimed that while at Honolulu in 1893, he defeated J. Langley, 4; R. Thompson, 2; J. Picket 4; Jim Harvey 2: Jack Walsh, 4; W. Tate, 4. Also W. Jim Dunn, 2; W. Jack McAuley, 1.

			Rds
1894.			
Jan. 8	D.	Nick Burley, Honolulu . .	8
	W.	M. Mulverhill, Vallejo, Cal.	9
	W.	J. Gardner of Eng. " "	3
1895.			
July 25	K.	"Australian" Billy Smith, Colma, Cal.	7
Nov. 7	W.	John Miller, Colma, Cal. .	9
1896.			
		"Sailor" Brown, stopped, Vallejo, Cal. . . .	1
Mar. 12	D.	Alec Greggains, San Francisco.	8
Apr. 16	W.	Joe Choynski, (by staying) San Francisco. . . .	8
Jnne 3	W.	Jim Williams, San Francisco.	7
June 24	D.	Jim Corbett, (180–175) S. F. .	4
Aug. 31		John L. Sullivan, no decis., N.Y.	3

JOE WALCOTT.

JOE WALCOTT.

Born in Barbadoes, April 7, 1872. Height 5 ft. 1 1-2 in.

	Rds
1890	
Feb 29..K..Tom Powers, South Boston.	2
1891	
Jan 30..W..J. Barrett, Providence.....	1
March 26..W..Alex Clark, Cambridge.....	3
Dec 12..W..G. V. Meakin, 4; L..Teddy Kelly, Boston.	3
W..Alex Clark, Boston,.....	3
1892	
March 28..W..T. Warren of Prov.....Boston	4
May 17..W..Tom Powers,..... "	3
Aug 4..D..Frank Carey, Walpole, Mass.	3
" 29..K..J. J. Leahy, Cambridge	3
Oct 22-29..D..Fred Morris, 4; W..Joe Larg, 3; D..Andy Watson, 4, Phil	
Nov 4..D..Harry Tracey, Boston.....	5
" 11-12..W..Charley Jones, 3; W..James Lyman, 4, Phil.	
Dec 5-8..Sam Boden stayed, 4; W..Jack Connors, 1; W..Billy Harris, 2, N. Y...	

1893 .. In this year Walcott travelled with the Dixon-O'Rourke combination, meeting all comers. During that time he defeated Wolf Cohen, 1; Jim McNamara, 4; Buck Hamilton, 1; James Lawson, 1; Max Pierce, 2; Jack Cox, 4; Prof, Green. 2; Bob Reardon, 4; Mitchell, 3; Lee Damro, 3; George Gibbons, 1; Jack Dobson, 4; Jack Hannan, 2; Billy Dougherty, 4; Jack Rehan, 4; Dan Mason, 2; Black Pearl of Phil., 3; Talbot Daley, 2; Leon, 2, Bill Morse, 3;

1893		Rds
	Joe Johnson, 4; Dan Murphy, 1, and others.	
June 5	W..Paddy McGuiggan, Newark,.....	10
" 17	L..Mike Harris,.....New York	4
Aug 22	K..Jack Hall of Australia,.... "	1
Dec 22	Harry Tracy, (foul), no decision, Boston	1
" 28	K..Danny Russell,..... ...	2
1894		
Jan 11	W..Tommy West, South Boston.....	3
Feb 26	K..Mike Welsh of Lawrence, Boston...	2
Apr 19	K..TOM TRACEY of Aus., $1000.... Boston.	16
June 22	K..MIKE HARRIS of N.Y., $600..... Boston.	6
July 6	K..DICK O'BRIEN, $800-200, Boston..	12
Oct 15	K..AUSTIN GIBBONS, Atlantic A. C., New York.	4
Nov 1-3	W..Frank Carpenter, 3; W..Frank Neill, 3; K.."Shorty" Ahern, 3. Chicago.	
Nov 14-15	W..George Thomas, 1; W..Bill Green, 2. Louisville.	
1895		
March 1	D BILLY SMITH, gate, Boston....	15
" 6	W Charley Chapman, N. Y.....	4
April 3	W Mick Dunn, gate, Coney Island....	8
" 28	K Dick O'Brien, gate, Boston.....	1
Dec 2	L KID LAVIGNE, (133) gate, Maspeth, L. I.....	15
1896.		
Jan. 7	K Teddy McMahon, Syracuse, N Y,	1
Mar. 16	K Scott Collins, (Bright Eyes) N.Y.	7
May 29	W "Scaldy Bill," Quinn, Woburn,	20
Aug. 24	Dick O'Brien, no decis., Lewiston, Me.	6
Oct. 12	K "Scaldy Bill" Quinn, M'speth, LI	17

TOM TREACY.

Born in Australia.

Height, 5 ft. 7 3-4 in.

W..Owen Daly; D..Nipper Peakes: 8; D..Dick Stanner; D..Tom Williams; L..Alec Rogers, Tom Duggan and Tom Williams.

		Rds
1891		
Sept 21	D..Dummy Mace, Melbourne.....	8
1892		
Nov 5	W..Dummy Mace, £50, Melbourne. For lightweight champ of Australia..	3
Dec 22	.....Arrived at San Francisco, accompanied by Dan Creedon.	
1893		
Jan 27	K..Billy Gallagher, $1250, Pacific club, San Francisco.....	19
1894		
Feb 10	Bested Mike Harris, New York.....	4
April 19	K by JOE WALCOTT (140) $1000, Boston.....	16
1895		
March 20	Bested by TOMMY RYAN, gate, Chicago.....	6
May 8	K Tommy Cavanaugh, gate, Galveston.....	8
1896.		
Mar. 30	K Tom Williams, Nat.A.C.London.	1
Oct. 8	L George Green, San Francisco,	10

TOMMY RYAN.

TOMMY RYAN.

(Joseph Youngs.)

Born Redwood, N. Y., March 20, 1870.
Height, 5 ft 7 3-4 in.

W..John Case, 5; W..Joe Johnson, 6: W..Frank Girard, 3; W..Henry Baker, 3; W..John McInerney, 5; W..Bob Harper, 4; W..Prof Maguire, 3; D..Jimmy Murphy, Grand Rapids, 57, and won in 2; W..Jack Pitts, Minneapolis, 3; W..Jack Conway, Rock Island, 3; W..Chris Christopher, Grand Rapids, 8.

		Rds
1888		
Dec 21	W..Dick England, Lake City, Mich...	33
1889		
April 30	K..Martin Shaughnessy (140) of Detroit, 2 oz, near Detroit.....	23
May 29	W..Mike Dunn (150) kid gloves, gate, near Detroit.....	9
June 18	K..Martin Shaughnessy, kid gloves, $50 a side and gate, near Detroit....	46
1890		
Sept.....	W..Con Doyle of Chicago, $500, 2 oz, Shelby, Ind.....	28
Nov 23	K..Ed Bartlett of Canada, $300 a side, Sheffield, Ind.....	3
1891		
Feb 16	K..DANNY NEEDHAM (140) $1000, Minneapolis.....	76
Aug 9	K..Billy McMillan, g Richardson, Ill	3
Sept 28	JIM HALL (outclassed) Chicago.....	5
Dec 15	K..Frank Howson ot Eng, Chicago..	14

1892

April 8.	W.	Con Doyle, Dubuque, Ia		8
May 6.	W.	Reddy Brennan, Dubuque, Ia.		10
July 30.	D.	Jack Wilkes of St Louis (141) at So Omaha, police intfr, Ryan best.		17
Nov 24.	D.	Jack Collins, gate, Detroit		8

1893

April 18.		George Dawson, g, no decis, Chicgo		6
Aug 29.	D.	BILLY SMITH of Boston, C I A C		6
Nov 2.	K.	Harry Jamieson, Naugatuck. Conn		2
Dec 11.		Dick Guthrie, police, Naugatuck, Conn		3

1894

Jan 9.	D.	BILLY SMITH of Boston. gate, Boston		6
April 10.	W.	Morris Lane, West Haven, Conn.		3
" 22.		Jack Wilkes, no decision		5
May 22.	K.	Jack Falvey, gate, Hartford, Conn.		3
July 26.	W.	BILLY SMITH (142) gate, Minneapolis, 4 oz. Ref, Joe Choynski		20
Sept 13.	K.	Billy Layton. St Joseph, Mo		4
Dec 19.		Match with Jack Dempsey at New Orleans declared off by death of Andy Bowen.		

1895

Jan 18	W	JACK DEMPSEY, gate, Coney Is.		3
Feb 25	W	Shorty Ahern, Chicago		4
Mch 11	W	Emmett Mellody, Kansas City		4
" 20		Bested Tom Tracey, Chicago		8
May 27	D	BILLY SMITH, gate, Coney Island, Police stopped in 11th and 18th. Ref. Tim Hurst		18
June 26		Tom Crawley no decision, Syracuse,		4
Nov 18		Joe Dunfee, no decision, Buffalo		3

1896.

Jan. 9		"Kid" Lavigne, no decis., N. Y.,		6
Mar. 2	K	By "Kid" McCoy, Maspeth,		15
May 6		"Mys" Billy Smith, no decis., Syracuse, N. Y.,		5
May 18	K	Joe Dunfee, Buffalo, N. Y.,		6

JOHN L. SULLIVAN.

Born in Boston, Oct. 15, 1858.
Height 5 ft. 10 1-2 in.

1878-9 .. Boxed "Cockey" Woods, 5, at Cockerill Hall, Dan Dwyer, Tommy Chandler, Mike Donovan and Patsy Hogan of Providence, Boston. Rds

1880

Apr 6..Bested JOE GOSS, Music Hall, Boston. 3
Virtual K in second round, but let up.

June 58..K..George Rooke, (brother of Jack,).. 2
Howard Athenaeum, Boston.

Dec 24..K..Prof. John Donaldson. Cincinnati... 10

1881

Jan 3..Drove Jack Stewart, champion of Canada. 2
(?) off the stage, and boxed Joe Goss, Boston.

Mar 31..W..STEVE TAYLOR, (John Mahan), 2
Harry Hill's. Sullivan's first offer to K anyone in 4 rds.

May 16..W..JOHN FLOOD, $750-250, 16 m... 8
L. P. R., kid, on barge anchored off Yonkers, N.Y. Sullivan's seconds, Joe Goss, Billy Madden; Flood's, Barney Aaron, Dooney Harris; stakeholder, Joe Elliot, N.Y. Herald. Ref., Al. Smith.

July 11..K..Fred Crossly, Phil. 1
K..Capt. James Dalton, Chicago, ... 4
K..Jack Burns, "Mich. Giant," Chicago, 1

Oct 5..Deposited $500 with Harry Hill for Paddy Ryan, $2500 a side.
Trained at Bay St. Louis, Miss., and Carrollton, N. O.

1882 Rds

Feb 7..W..PADDY RYAN, 10 m., 30 s..... 9
L. P. R., bare knuckles, $5000 and champ. Ring pitched in front of Barnes' Hotel, Mississippi City, Miss. Referees, Col. Alex. Brewster and Jack Hardy. Sullivan's umpire, John Moran of Cin.; seconds, Joe Goss, Billy Madden; Ryan's, John Roche of N.Y., and Tom Kelly of St. Louis.

March 27..Benefit at American Institute, .. N. Y.

Apr 20..W..John McDermott, Rochester, " 3

July 4..K JIMMY ELLIOT, Wash'n Pk " 3

" 17.."Tug" Collins, (Joe Wilson) stayed " 4
(By hugging and falling to floor.) N.Y.

Dec 28..Sparred Joe Coburn, N. Y.

1883

March 10..Boston benefit. Sparred Taylor, Coburn and Cleary.

May 14..W..CHARLIE MITCHELL, gate, N.Y. 3
Stopped by Capt. Williams. Sullivan knocked down in first round. Referee, Billy Mahoney.

Aug 6..W..HERBERT A. SLADE, "Maori," gate, N.Y. 3

1884

Jan 14..W..Fred Robinson, Butte, Mont. 2

March 6..W..Geo. M. Robinson, San Fran..... 4

Apr 10..K..Al Marx, Galveston, Tex. 1

" 29..K..Dan Henry, Hot Springs, Ark. 1

May 1..K..Wm. Fleming, Memphis..... 1

" 2..W..Enos Phillips, Nashville, ... 4

June 30..Failed to meet Mitchell. Sick. N.Y...

Aug 13..Sparred McCaffrey, Taylor and Tom Denny, Boston.

Nov 10..W..JOHN M. LAFLIN, gate, N.Y..... 3

1884 Rds

Sullivan's seconds, Patsy Sheppard and Tom Delay.

Nov 17..W..ALF GREENFIELD, police. N.Y. . 2

1885

Jan 12..W..ALF GREENFIELD, gate, Boston, . 4

" 19..Paddy Ryan, police, N.Y..... 30 s

June 13..W..Jack Burke, gate, Chicago 5

Aug 29..W..DOMINICK McCAFFREY, ... 6

Cincinnati. Referee Billy Tate gave Sullivan decision two days afterwards.

1886

Sept 18..W..Frank Hearld, police. Alleghany, Pa 2

Nov 13..K..PADDY RYAN, San Fran..... 3

Dec 28..D..Duncan McDonald, Denver..... 4

1887

Jan 18..D..PATSY CARDIFF, gate, Minneapolis. Sullivan broke left arm. 6

May 7..Kilrain challenged John L. and posted $1000.

Aug 8..Presented with championship belt, Boston Theatre.

Oct 27..Sailed for Eng. with Jack Ashton under Manager Harry S. Phillips.

Nov 9..First appearance, St. James Hall, London.

Nov 29..MITCHELL match made for £500 a side, London.

Dec 9..Sparred for Prince of Wales with Ashton, St. James Barracks, London.

Toured England and Ireland, and trained at Chippy Norton's, Windsor, Eng.

1888

March 10 .. D .. CHARLEY MITCHELL, (200-160), £500 a side, 3 h., 10 m., 55 s... 39

L. P. R., bare knuckles, Chantilly, France. Referee, B. J. Angle. Sec-

onds, Jack Ashton, George McDonald; umpire, Jack Barnett, "chair" Sam Blakelock. Sullivan won knock down, Mitchell first blood (8th rd.)

Apr 12..Sailed for Boston.

May 15..Benefit Music Hall, Boston.

June 4..Benefit in New York.

Sick from August to November.

Dec 7..Posted $5000, N.Y., to fight Kilrain.

1889

Jan 7..Matched with Kilrain, Toronto. Trained by Muldoon and Cleary, Belfast, N. Y.

July 8..W. JAKE KILRAIN, $10,000 a side and champ., Richburg, Miss. L. P. R., bare knuckles. Referee, John Fitzpatrick of N.O. Sullivan's seconds, Cleary, Muldoon; bottle holder, "Handsome" Dan Murphy; timekeeper, Tom Costello of Cleve. **75**

1890..Played "Honest Hearts and Willing Hands."

1891

June 4..Sparred Corbett friendly. San Fran.

" 26..Sailed for Australia on Mariposa.

Oct 3..Returned to San Francisco.

1892

March 10..Match made with Corbett, N.Y.

Sept 7 .. L..JIM CORBETT, (212-178), 5 oz., $25,000 purse and $20,00 stake,..... **21** Olympic club, N. O. Referee, Prof. John Duffy. Sullivan's "corner,"—Johnson, McAuliffe. Lannan, Phil. Casey; timekeeper, Frank Moran. Corbett got "first blood" in fifth round. Sullivan 3 and 4 to 1.

1896.

Aug. 21 Tom Sharkey, no decis., N. Y., **3**

JOHNNY ECKHARDT.

"AUSTRALIAN" BILLY MURPHY.

(Thomas W. Murphy.)

Born in Auckland, N. Z., 1863.
Height, 5 ft. 6 1-2 in.

W..Jack O'Meagher, 45m.; K..Frank Burns, 6; W.. M. O'Brien, 4; K..J. Guller, 12; W..W. Burt, 3; W. Charles Carter, 3; W..J. Gardner, 3; W..Walter Evans, 3; W..Fuller, (twice) 13; W..Sam Stewart, 17; W..B.Johnson, 3; W..F. King, 3; bested by Young Mitchell, 5; W..Charlie Taylor, 12; W..F. Bruce, 7; W..C. Allen, 7; D..Harry Laing, 3; K..J. Fadders, 2, W..Bill Mitchell, 4; Ike Fake, 3; K..Brooks, 1, and Parker, 3, in same night; W..J. Ford, 11; W..Saxon, 4; D..Jack Hall, 8; W..Jerry Marshall, 1; W..Basket, 3; W..Smith, 8; L..Eugene Donovan, 11.

	Rds
1888	
Nov ---..K by Ben Seth of Eng., Melbourne....	6
1889	
June 7..Arrived in San Francisco on Zelandia.	
July 12..K..JOHNNY GRIFFIN, (117-120).... $-800. Cal. A. C.	3
July 30..D..FRANK MURPHY of Eng., (119), Cal. A. C. $1250 each.	27
1890	
Jan 13..K..IKE WEIR, (118-124), $2250, C.A.C.	14
March 14..W..TOMMY WARREN, (116-118), $1800, Occidental club, San Fran...	4
April 21..Bested Tommy White, Chicago	4
May 29..W..Eddie Greaney, Cal. A. C.....	4
June 28..Returned to Auckland, N. Z.	

		Rds
1890		
Sept 3	L..GRIFFO, $1500, Sydney..... Murphy took off gloves.	15
	..D..Nipper Peakes, ...Melbourne,..	19
Nov 10	W..Dummy Mace, (117-143) " ..	8
Dec 17	W..Pat Carroll, (117-146).....	4
1891		
Jan 19	K by Jim Burge, $750, Broken Hill.....	30
May 4	L..Artie Tully, Melbourne.....	8
July 22	L..GRIFFO, $750, Sydney.....	22
Oct 19	K..Bill Jennings, £25, "	2
Nov 23	Jim Burge, no contest, "	29
Dec 26	K..Chris Cunningham, Newcastle	2
1892		
Jan 23	Griffo failed to meet him, Melbourne....	
Feb 16	K by Jim Barron, (136), Sydney	3
May 31	D..JOHNNY MURPHY of Boston,... $1250, Pacific club, S. F. Johnny Murphy gave Billy half of purse.	40
Dec 28	D..Tommy White, no contest..... Pacific A. C.. San Fran. White received $200, Murphy nothing,	32
1893		
Feb 6	K by JOHNNY GRIFFIN, (122), $3500-$500. C. I. A. C.....	7
Apr 29	Bested by Jerry Barnett, N.Y.	4
May 30	Johnny Van Heest, no decision, Phil...	4
July 17	W..Ed Listman, Newark, N. J.	
Sept 22	W..Jack Grace, police, Brooklyn,.....	
" 13	K..Jack Collins,..... "	2
Nov 2	K by IKE WEIR, (120), $650-100,..... Boston.	6
Dec 15	L..GEORGE DIXON, Paterson, N. J., (row).....	3
" 23	K..Jack Woods, Boston.....	2
1894		
Feb 19	K..Johnny Breslin, Boston	2

1894			Rds
May 7	L	GRIFFO, gate, Boston	8
		Referee, Capt. Bill Daly.	
Nov 12	W	Anthony Lefevre, Cincinnati	2
" 19	D	Jerry Barnett, $250,	10
		Atlantic A. C., New York.	
" 6	K	Jack McCabe, Cincinnati	2
Dec 8		Bested "Rosebud," Philadelphia	4
1895			
Jan 3		Frank Machiewski, police, Phil	4
Feb 6	K	"Kid" McGraw, Cincinnati	4
" 26	L	"Kid" Hogan, Cincinnati,	10
May 6	D	Jack Dougherty, Cincinnati	10
" 30		Bested Jack Dougherty, Cincinnati	6
July 11	D	Tommy White, Columbus, O	20
Aug 6		Bested Harry Sheldon, Louisville	5
" 22	K	Harry Sheldon, Louisville	3
Nov. 13	W	Jack Doherty, Lexington, Ky.,	10
Dec. 23	L	Solly Smith, New Orleans,	14
1896.			
Jan. 21	K	Mike Crotty, 1; W Harry Dally, 4; W Joe Slink 4; Cin., O.	
Feb. 11	W	Jimmy Devers, Jackson, Miss.,	10
Mar. 17	W	Paddy Smith, Cincinnati, O..	10
Apr. 29	K	James Connors, Jackson, Mich.	4
Oct. 8	D	Johnny Lavack, Lexiugton, Ky	20

JIM HALL.

Born in Australia, July 22, 1868.
Height, 6 ft. 1-2 in.

Undated fights are: W.. George White, Botany, 7m.; W.."Starlight", 22; K..Pablo Frank, 4; W..Eddie Welch, 5; W..Tut Ryan, 5; D..Dan Creedon, 8.

		Rds
1889		
July 6.	.K. .Jack Slavin, Sydney...	10
" 20,	.K. .Jack Malloy, "	6
Aug 10.	.Q. .Jim Nolan, £10 a side, Sydney	7
Sept 14.	. D. .Jim Burge,...	10
Oct 16.	.D. .Jim Fogarty, Sydney	15
	Hall had best. For Aus. middle-weight championship.	
1890		
Jan 11.	.W..PETER BOLAND of Victoria, Sydney.....	16
	For Aus. middleweight championship. 6 oz. Ref. Geo. Hill. Fitzsimmons challenged winner for £50 a side.	
Feb 10.	.K..BOB FITZSIMMONS, Sydney	4
Sept 22.	.K by OWEN SULLIVAN,.....10 or	11
	At Broken Hill; for Australia middleweight championship.	
Oct 13.	.W..Dummy Mace, ...Melbourne	5
Dec 6.	.W..Herb Goddard..... ..... " ..	4
" 13.	.K.." Starlight,"..... " ..	5
1891		
Jan 20.	.L..BILLY McCARTHY,..... " ..	8
	Referee, Virgoe.	

Feb 15..Arrived in San Fran. on Alameda.
" 17..Bested Alec Greggains in try out.

		Rds
1891		
July 22	BOB FITZSIMMONS prevented, Minneapolis. See Fitz.	
Aug 15	Sparred Jim Corbett friendly, Chicago..	4
Sept 28	" Tommy Ryan..... "	5
Oct 23	K..Frank Howson of England, "	2
Dec 19	K..Bob Ferguson..... "	4
" 29	W..Owen Marley, Dubuque, Ia.....	4
1892		
Jan --	W..Joe Tansey, Oskosh, Wis.	4
Feb 1	Mike Boden stayed 4; K..Al. Fish, Chicago.....	3
Apr 4, 6, 9	K..Jack Flood, 49 s.; K..Jack Haughey, 2; Mike White, 1, Philadelphia	
Apr 18	K..Chris Cornell, New York	1
Aug 20	K..TED PRITCHARD, $10,000, Brigh'n. England.....	4
1893		
Mar 8	K by BOB FITZSIMMONS (163 1-2-167) $40000 promised, Crescent City A.C., N.O. Referee, Prof. Duffy. Hall's seconds, "Squire" Abingdon, Charlie Mitchell, Jack McAuliffe and John Kline. Timekeeper, "Bat" Masterson. Betting, 10 to 9 on Hall.....	4
May 29	K..FRANK SLAVIN, $5000 purse and $2500 a side. National athletic club, London,.....	7
1894		
Nov 15	Failed to stop Henry Baker and Billy Woods (of Denver,) Chicago,..each	4
1895		
Feb. 22	D PETER MAHER, fake, Boston....	6
1896		
Jan 20	L JOE CHOYNSKI, gate, Maspeth,	13

JAKE KILRAIN.

(JOHN JOSEPH KILLION.)

Born Greenpoint, L. I., Feb. 9. 1859.

Height, 5 ft. 10 1-2 in.

	Rds
Began boxing in 1880, when he defeated "Dangerous Jack" (colored) Boston..	3
1883	
D..George Godfrey, Boston.....	3
W..John Allen, Boston.....	4
Oct..D..Jem Goode of Eng, $150, Cribb, Boston	6
1884	
March 26..D..CHARLEY MITCHELL, gate, Boston	4
May 8..W..Wm Sheriff of England, police interference, Cambridge.....	3
June 26..D..Mike Cleary, gate, New York.....	4
July 3..D..Jem Goode, gate, Chicago.....	5
Dec 1..D..Jack Burke (Irish Lad) gate, Boston	5
1885	
April 16..W..John McGlynn, New Bedford.....	4
May 15..D..George Fryer of Eng, $500, Boston	5
Oct 29..D..Jerry Murphy, police, gate, Bangor.	2
1886	
July 31..W..Jack Ashton, gate, Brooklyn.....	8
Nov 8..W..Frank Herald, g, police, Baltimore.	1
" 15..K..Joe Godfrey, Philadelphia.....	2
" 17..K..Tom Kelly, Philadelphia.....	4
" 19..W..Denny Killen, Philadelphia	4
Dec 22..W..John P Clow, Baltimore	4
1887	
March 8..JOE LANNAN ($750-250) 2 oz, Watertown, Mass.....	11

1887 Rds

May 7..Challenged J L Sullivan for championship and $5000, and posted $1000 in New York.

July 26..Articles with Jem Smith signed, London

Sept 24..Sailed for England with Mitchell, and first appeared at St James Hall, London, Oct 6.

Nov 15..Began training for Smith with Charley Mitchell and Charley Rowell.

Dec 19..D..JEM SMITH for $5000 a side and championship of England at Isle des Souverains, river Seine, France. Bare knuckles, London P R rules. Draw on account of darkness. Smith favorite at 2 to 1. Kilrain gave first knockdown in 17th round. Referee. Geo W Atkinson of Sporting Life. Kilrain's seconds, Charley Mitchell and Ned Donnelly; bottle-holder, Charley Rowell; timekeeper and umpire, W E Harding of New York. (2h. 30m)....106

1888

Dec 7..Challenged by John L Sullivan for $20,000 and championship. $5000 deposit, N Y

1889

Jan 7..Match with Sullivan made in Toronto.

March 13..Sailed for England.

" 29..Posted $1000 to fight Smith after Sullivan

April 12..Final stake of $5000 with Sullivan posted in New York.

July 8..L..JOHN L SULLIVAN, $10,000 a side and champ, at Richburg, Miss. Bare knuckles, London P R rules. Referee, John Fitzpatrick of New Orleans. Seconds, Charley Mitchell and Mike

1889 Rds

Donovan; bottle-holder, Johnny Murphy; timekeeper, Bat Masterson. Afterward arrested and fined. (2h 16m 23s)..... 75

Nov 4..D..John F Scholes, gate, Toronto..... 4

Dec 24..Demanded $3000. win or lose, to fight Joe McAuliffe at California athletic club.

1890

Feb 2..W..Felix Vacquelin, $2000, New Orleans. 3

" 17 L..JIM CORBETT on points (201-183) 5 oz, $3500, Southern athletic club, New Orleans. Referee, E R Violett.. 6

June 10..W..Frank Bosworth, New York..... 3

" 13..Tommy McManus, New York..... 3

" 18..W..Dick Mayel, Cleveland..... 3

Dec 1..W..George Harris, New York..... 2

" 3..W..Mike Brennan of Montana, N Y..... 3

" 4..W..G Maguire of Utica, New York..... 2

1891

March 13..K..GEO GODFREY (195-175) $4000-500, California athletic club..... 44

June 16..L..FRANK SLAVIN of Australia (190-186) $5000 each. Kilrain virtually out, but Ref Jere Dunn declared otherwise, Hoboken, N J..... 9

1895

Mch 18 D Steve O'Donnell, gate, Boston.... 8

May 6 L Steve O'Donnell, gate, Coney Is. 21

Sept 30 Abe Ullman, no decision, Baltimore.... 10

1896.

Sept. 14 L Frank Slavin, Balti., (2m. 45s) 1

STEVE O'DONNELL.

STEVE O'DONNELL.

Born at Williams River, Sydney, N. S. W.
Height, 6 ft. 1-2 in.

D..George Seale, 4; W..Mick Dooley, 6; W.. Chris Smithers, 8; K..Smithers, 3.

				Rds
1893				
Feb	14	W	Ned Ryan, Sydney.....	8
April	13		Arrived in San Francisco, accompanied by Hughey Napier and Mick Dunn, Australian boxers.	
June	19	D	Frank Craig, Philadelphia.....	4
Aug	18	K	Jack Cattanach, $1250-250, C I A C.	4
Nov	8	D	George Godfrey, Providence. R I.	6
1894				
			.....Became Corbett's sparring partner.	
Dec	26	W	Herman Bernau, Galveston, Tex..	3
1895				
Mch	18	D	JAKE KILRAIN, gate, Boston....	8
May	6	W	JAKE KILRAIN, gate, Coney Is.	21
July	2	W	Tom Burns, N. Y.....	3
"	19	K	Billy Woods, gate, Montreal.....	14
Nov	11	K by	PETER MAHER, gate, Maspeth	1
1896.				
Jan.	9		"Kid" McCoy, no decis., N. Y.,	4
Feb.	27	K	Jim Dwyer of N.J., M.A.C., N.Y.	7
Apr.	30	W	Owen Sullivan, £200, London, E,	10
Sept.	21	W	Frank Slavin, Maspeth, L. I.,	5
Oct.	24		Walter Johnson, no decis, Phil.,	4

JOE CHOYNSKI.

JOE CHOYNSKI.

Born San Francisco, Cal., Nov. 8, 1868.

Height, 5 ft. 10 1-2 in.

	Rds
1884	
L..JIM CORBETT.	1
W..Tom Moran	2
1887	
W..Jack McAuley..	2
W..Pat O'Sullivan	3
W..Joe Connelly	2
Nov 29..K..Wm Kenealley, Golden Gate athletic club, San Francisco. For Pacific coast amateur championship	4
1888	
Nov 14..K..George Bush of Portsmouth, N H, (Choynski's first professional fight) Golden Gate ath club, San Francisco.	4
Dec 26..W..H McDonald, California ath club..	3
1889	
Feb 26..K..FRANK GLOVER, $1500 California athletic club	14
May 30..JIM CORBETT, stopped, near Fairfax. Cal, 2 oz, $1000 a side	4
June 5..L..JIM CORBETT (172-180) On barge near Benecia, Cal Choynski, skin gloves; Corbett 2 oz. Referee, Patsey Hogan	27
July 15..Bested by JIM CORBETT, San Fran.	4
1890	
Jan..K..Frank McLarney, Portland, Ore	2
March 26..W..Billy Wilson, Golden Gate athletic club. San Francisco, $2500	2
May 26..W..Jack Davis of Omaha, Occidental club, San Francisco	9

		Rds
1890		
Aug 19	Sailed for Australia.	
Nov 25	W. Jim Fogarty, $1800, Sydney	10
1891		
Feb 10	K by JOE GODDARD, £350, Sydney.	4
May 25	K. MICK DOOLEY, $1750, Melbourne. Referee. W R Virgoe	2
June 20	K. Owen Sullivan, £100, Melbourne Referee, W R Virgoe	2
July 20	K by JOE GODDARD, Melbourne. $10,000 and Australian championship,	4
Dec 17	K. Billy Woods of Denver, $3000, Pacific club, San Francisco	34
" 20	Sparred John L Sullivan 3 short rounds, San Francisco.	
1892		
April 9	K. Joe Godfrey, Philadelphia,	1
	K. Jerry Slattery, New York	2
May 4	Sailed for Engiand,	
"	Mike Horrigan, London, Eng	1
" 27	K. W Patmore, London, Eng	1
" 29	W. Jack Hart, London, Eng	3
Oct 31	K. GEORGE GODFREY, $4000-1000, Coney Island athletic club	15
Nov 21	K. C C Smith, Philadelphia	4
" 24	K. Denny Kelliher of Philadelphia, at Philadelphia	2
" 26	K. Jack Fallon, Philadelphia	4
Dec 3	Failed to stop Fallon. Philadelphia	3
" 29	W. Bob Ferguson, Chicago	4
" 29	W. Mike Boden, Chicago	4
1894		
June 18	D. BOB FITZSIMMONS, police interference, gate, Boston Theater	5
Sept 15	W. Harry Miller, Cincinnati	3
" 17	W. Mike Boden, Chicago	3

1895				
Feb	25	W	Jim Douglass, Chicago.....	3
Mch	11	W	Mike Madden, Kansas Cjty.....	4
"	21	D	DAN CREEDON, gate, Chicago	6
June	3	W	Jack Cattanach, Baltimore.....	2
Aug	20	K	Dick Wilson, Louisville.....	2
Aug.	23	K	Shang Paretto, 2; K George Myers, 2. Louisville, Ky.	
1896.				
Jan.	20	W	JIM HALL, gate, Maspeth,	13
Mar.	22		"Kid" McCoy, friendly, N. Y.,	4
Apr.	16	L	TOM SHARKEY (failed to stop) San Francisco, .	8

FRANK S. CRAIG.

(Harlem Coffee Cooler.)

Born New York, April 1, 1870
Height, 5 ft. 10 3-4.

		Rds
1891		
Apr 7	K..Yeamans Fisher, (169-192), Harlem	10
May 7	W..Grant Mack, Long Island	6
Nov 11	K..George Broad .....N.Y.	2
" 30	K..James Frazer, Stamford, Ct.	1
1892		
Jan 4	K.. by Bill Dunn "	3
Feb 6	W..Bill Davis of Phil. N.Y.A.C.	
April 9	D..Bill Dunn, New York	6
" 30	D.. " "	8
Oct 1	W..Fred Woods of Phil. N.Y.A.C.	5
1893		
Feb 11	W..Jack Van Houten, "	6
Mar 18	L..Joe Butler, Phil.	2
Apr 23	W..George Gannon, N.Y.	6
June 12	L Billy McCarthy of Aus.,.....Phil.	4
" 19	L..Steve O'Donnell "	4
July 20	W..Con Coughlin, Reading, Pa.	1
Nov 25	W..Billy McCarthy of Aus. N.Y.A.C.	6
Dec 30	K..Joe Ellingsworth, "	7
1894		
Feb 7	Dan Creedon, (Creedon best),.....N.Y.	4
" 17	W..Dick Baker "	2
	K..Johnny Gorman, "	2
" 20	W..Joe Butler, Phil.	
March 1	K..Frank Thompson, (col.) N.Y.	2
" 16	K..Fred Morris, skin gloves, $1000, Long Island	18
Apr 10	K..Bill Dunn, New York	1
" 26	K..Peter Burns of Phil. .....N.Y.	1

1894			Rds
June 11	K	Bill Slavin, $1000, Minneapolis	2
July 16	K	by PETER MAHER, gate, Boston	2
Oct 8	K	JACK O'BRIEN, champion of Wales. National club, $1500, London, Eng.	2
"	K	Tom Montgomery of Birmingham, London	1
"	K	J. Tully of Newmarket, London	2
Nov --	K	Joe Donohue "	1
" 7	K	Dan Cleary "	1
" 11	K	Bill Cheese "	1
" 12		Tom Thomas "	1
" 18		Joe Steers, (am. champ. of Eng.) exhibition, London	4
" 19	K	Jack Bogan "	3
" 20	W	J. Daley of Bloomsbury "	2
" 21	K	Alf Phillips "	2
" 22	W	Alf Bannister "	4
" 23	K	Alf Mitchell "	2
Dec 17	K	TED PRITCHARD "	1
1895			
Feb		Failed to stop Felix Scott, Newcastle.	4
Mch 11	K	by FRANK SLAVIN, London	1
April 13	K	Jack O'Brien, "	1
Oct. 14	L	Dan Creedon, Nat.S.C.London, £2000 and middleweight champ. of Eng.	20
1896.			
May 11	W	Tom Duggan, Nat.S.C., London	12

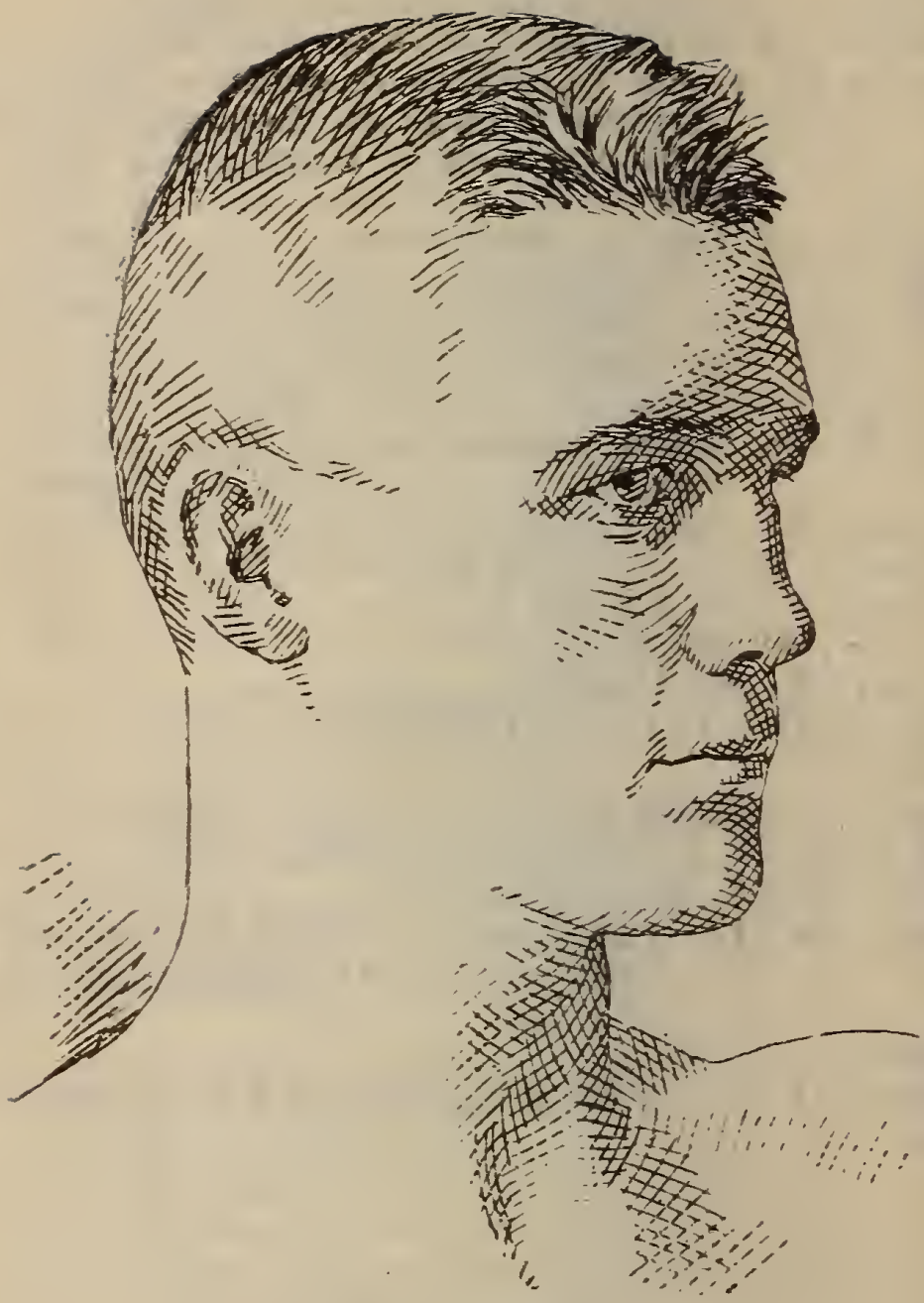

DICK O'BRIEN.

DICK O'BRIEN.

Born St. John, N. B., Nov. 21, 1873.

Height 5 ft. 5 in.

				Rds
1890				
.....		W..	Jim Cosgrove, Lewiston.....	2
.....		W..	Jim Donovan "	3
1891				
.....		W..	Charley Davis of N H, Lewiston...	5
.....		K..	Steve Travis "	4
1892				
June	28..	K..	Joe Donovan, Rockland, Me.....	13
1893				
Jan	27..	D..	Jack Green.... .....Boston..	15
Feb	22..	K..	D J Sullivan "	15
March	31..	W..	Tom Johnson "	2
April	10..	W..	Teddy McGriel "	2
May	15..	W..	Jimmy Conley of Camb "	4
Sept	11..	W..	Maffitt Flaherty (police) "	2
Nov	27..	K..	JACK MCGEE. $1000-500, Providence, R I..... ..	5
1894				
March	26..	W..	BILLY HENNESSY, Boston....	11
June	11..	D..	Jack Powers, St John, N B.	4
July	6..	K	by JOE WALCOTT, $800-200, Boston.....	12
Sept	13..	D..	Joe Donovan, Rockland, Me.....	6
Oct	29..	D..	BILLY SMITH, gate, Boston .	10
1895				
Feb	7	K	Joe Donovan, Lewiston, Me.....	4
"	25	W	Ed Binney. Boston.....	14
April	19	W	Bobby Dobbs, "	18
May	20	D	"Kid" McCoy, Boston.....	25
June	25	W	Jack McDonough, Lowell, Mass..	1
Aug	28	K	by JOE WALCOTT, Boston.....	1
1896				
Jan	30	K	Joe Donovan, Rockland, Me-.....	1

FRANK P. SLAVIN.

(Sydney Cornstalk.)

Born Maitland, N.S.W., Jan. 5. '62.
Height 6 ft. 1 1-2 in.

Defeated Bill Farnan and Harry Laing, and bested by Jackson in bar-room fight at Sydney.

		Rds
1885		
	W..Martin Power, £100, L.P.R., Queensl'd..	13m
	K..Tom Burke, champ. of Queensland, £400	4
	W..Shanahan of Gympia.....	2
	K..S. Burke of Rockhampton.....	1
	K..Prof Babbs of Brisbane	2
	K..Ivo Bligh, Sydney.....	1
	K..Tom Taylor, "	2
	W..Jim Fogarty, £100	3
1887		
Aug..	D.."Buffalo" Costello, Albany, N.S.W...	9
	W..Mick Dooley, £100.....	8
Dec 10..	K..Mick Dooley, (180-174) Sydney	1
1888		
July 16..	D..JACK BURKE, £1000, Melbourne (Slavin best.) Referee, Marquis of Queensberry.	8
	..D.."Buffalo" Costello, L.P.R. 32? 2 hrs. 30 m.	
1889		
Feb 4..	K..JACK BURKE, (182-164), gate, Melbourne.....	3
Aug 11..	Arrived in England on Carthage.	
Oct 17..	K..Bill (Chesterfield) Goode, £200, Lon.	5
Nov 8..	Frank Young, London	1
Dec 23..	D..JEM SMITH of Eng,, Bruges, Belgium..... .... £500 a side and champ. of England. Bare knuckles, London Prize Ring	14

Rules. Slavin had best of it. Fight broken up by Jem Carney's gang of Birmingham toughs. Slavin struck with sticks and "knuckle dusters." Slavin robbed of victory. "Squire Abingdon" (George Alexander Baird) expelled from the Pelican club for his complicity with the affair. Slavin got the money and was acknowledged "Champion of England." Ref., Joe Vesey. Slavin's seconds, Josh Cosnett and Bob Kirby; bottle holder, Mr Taylor; umpire, W Riley.

1890
Sept 27..K..JOE McAULIFFE, (184-210) $5000, Ormonde club, London. 5 oz..... 2

1891
Feb--..Beat Charlie Mitchell in bar-room fight..
March 7..K..Jack Ellis, London..... 2
Apr 24..Arrived in New York.
" 30..First appearance in Madison Sq. Garden. Sparred Mitchell and Jim Daly.
June 16..W..JAKE KILRAIN, (186-190), $5000 each, Hoboken. Referee, Jere Dunn 9

1892
Mar 2..Sparred Felix Vacquelin, New Orleans. No decision.
May 30..K by PETER JACKSON, (185-202) $10,000, National club, London, Eng. 10 For champ. of England and Australia. Ref., B. J. Angle. Slavin's seconds, Tom Burrows, Tom Williams, and Jack Slavin.

1893
May 29..K by JIM HALL, $5000 purse, $2500 a side, National club, London..... 7
Mch 11 K FRANK CRAIG, gate, London.... 1

1896.			Rds
June 18		Peter Maher, police, no decis., New York,	4
July 13	K	Joe Butler, Cal. A. C., Phil.,	1
July 20	D	Henry Baker, Phil.,	6
Sept. 14	W	Jake Kilrain, Balti., (2m. 45s.)	1

HORACE M. LEEDS.

Born Atlantic City, N. J., Nov. 1, 1865.

Height, 5 ft. 7½ in.

Lost amateur lightweight championship to J. Rice, N. Y., December '90. Won the same championship in Philadelphia in '93. Lost to Willie Clark of N. Y., 4, and bested Jack Williams of Philadelphia, and Prof. Bart Doran, 4.

1893.			Rds
Apr. 1.	D	Jack McAuliffe, Philadelphia,	4
July 4.	W	Al O'Brien, N. Y.,	6
Aug. .	W	Billy Young, Atlantic City,	4
Oct. 9.	K	Billy Ernst, Coney Island,	8
1894.			
Aug. 20.	D	Owen Ziegler, Atlantic City,	4
1895.			
Jan. 23.		"Bull" McCarthy, no decis. Phil.	4
Jan. 26.	K	Charley McKeever, Phila.,	4
Mar. 4.	L	Griffo, Coney Island,	12
1896.			
Mar. 30.	L	Jack Everhardt, Maspeth, L.I.	15

JACK McDONALD.

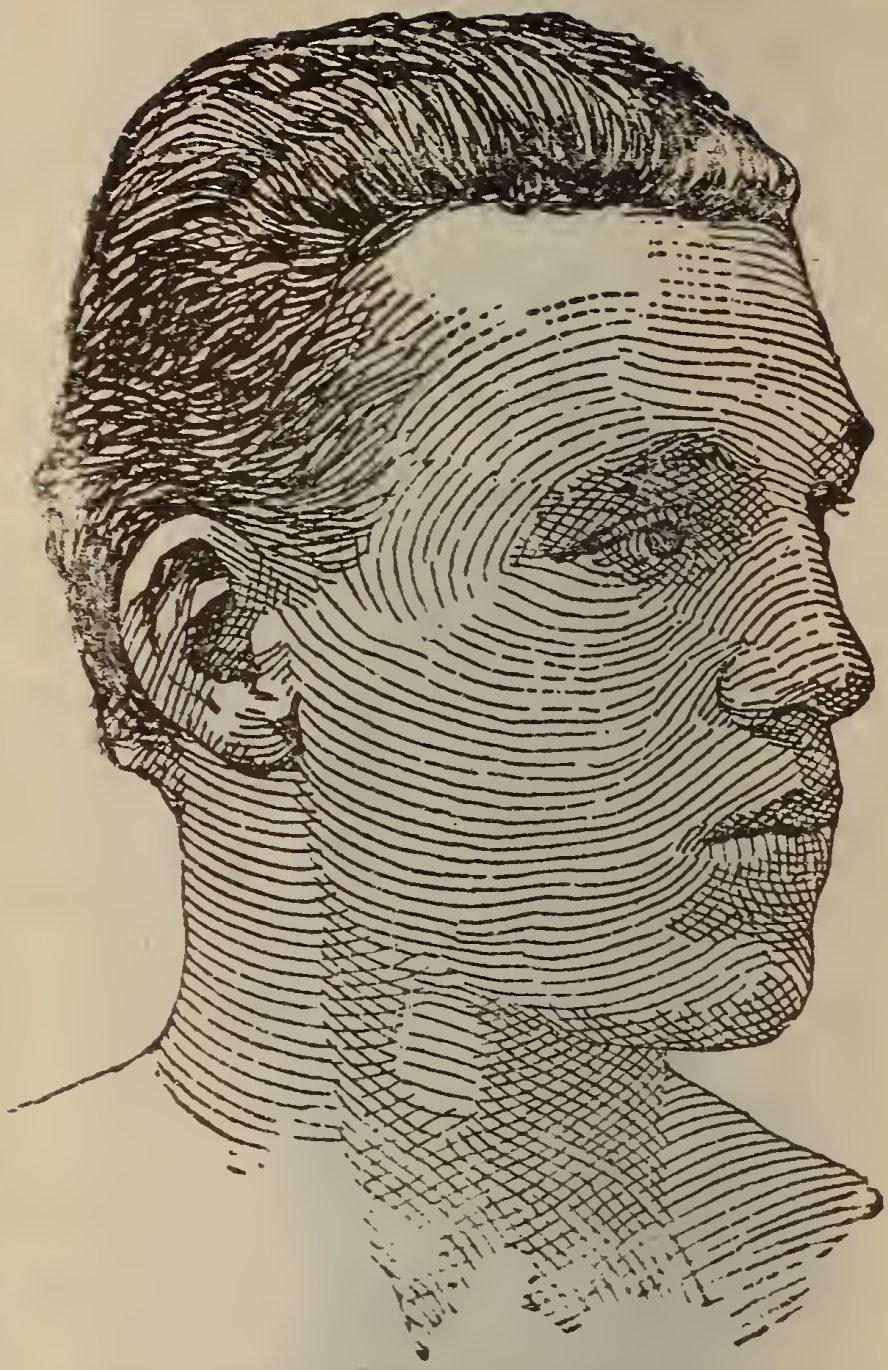

"MYSTERIOUS" BILLY SMITH.

"MYSTERIOUS" BILLY SMITH.

(Amos Smith.)

Born Eastport, Me., May 15, 1871.

Height, 5 ft. 8 1-2 in.

D..Ed Harvey, St John, N B, 10; Fred Tebeau (stopped) 10; W.."Spider" Kelly, California ath club, 5; Bested by Frank Purcell (questionable decision) California ath club, 10.

			Rds
1892			
Feb	16	K..Frank Kelly, Pacific club, S F	37
March	21	K..Billy Armstrong, Occidental, S F	13
April	28	D..Tommy West, $100 Portland, Ore	11
June	29	W..Charley Gleason, $700 " "	4
Sept	21	K.."Shadow" Maber, $1000 " "	26
Dec	14	K..Danny Needham, $2000, Pacific club, San Francisco	14
1893			
April	17	K..Tom Williams of Australia (140) $4500-500, Coney Island ath club	2
Aug	29	D..Tommy Ryan. gate, C I A C	6
Sept	20	Billy McCarthy of Aust (Smith best) Chicago	6
1894			
Jan	9	D..Tommy Ryan, gate, Boston	6
Feb	19	K..Fletcher Robbins, Streator. Ill	4
May	15	W..Eddie Butler, Spring Valley, Ill	2
July	26	L..TOMMY RYAN (142) purse, Minneapolis. Ref. Joe Choynski	20
Oct	29	D..Dick O'Brien (144-151) Boston	[illegible]
Nov	19	D..Jack Powers, St John, N B	6

1895				
Mch	1	D	JOE WALCOTT, gate, Boston....	15
May	27	D	Tommy Ryan, gate, Coney Island..	18
			Palice stopped in 11th and 18th r. For champ. Matched with Ryan $5,000 and champ., Dallas, Tex. Off.	
Dec	—		Tom Crawley, no decis. Syracuse.....	6
1896.				
Jan.	15	K	Pat Kehoe, Hartford, Ct. 2m. 20s.	1
Feb.	5		Bested Dido Plumb, London,	3
Mar.	30	W	Bill Husbands, (2m. rds) L'd'n.	8
May	6		Tommy Ryan, no decis., Syracuse, N. Y., . . .	5
May	18	L	"Kid" McCoy, (on foul) Boston,	6
July	2	D	Billy Gallagher, police, S.Fran.,	1
Sept.	4	L	Jim Ryan, (on foul) Astoria, Ore,	7

RECORD

OF

CONTESTS

AT THE

BOHEMIAN SPORTING CLUB,

OF NEW YORK.

Date	Contestants	R'nds	Win'r
	Tommy Baker—Jerry Reidy	6	Baker
Sept.	Ed. Goodbody—Peck Barry	6	Draw
8	Geo. Fagan—Joe Bateman	6	Draw
1896	Joe Craig—Jack Burge	1	Craig
	Hugh O'Neil—H. Fitzsimmons	5	O'Neil
Sept.	Ed. Goodbody—Fred Mayo	6	Draw
15	Jerry Reidy—Paddy Rich	5	Reidy
1896	Dave Sullivan—Austin Rice	10	Draw
	Benny Leon—Jimmy Clare	6	Leon
Sept.	Tom Baker—Jack Delaney	4	D'laney
22	Willie Keefe —Spike Sullivan	6	Keefe
1896	Ed Starling—Joe Ryan	10	Starling
Sept.	George Justice—Jack Delaney	6	D'laney
29	Tommy Baker—Benny Leon	6	Draw
1896	Dave Sullivan—Cunningham	6	Sulliv'n
Oct.	Peck Barry—Eddie Goodbody	6	G'db'dy
6	Dave Wall—Jack Delaney	10	Draw
1896	Dal Hawkins—Joe Gans	15	H'kins
Oct.	Peck Barry—Johnny Mylan	6	Barry
13	Dave Sullivan—Young Dixon	4	Sulliv'n
1896	Spike Sullivan—Willie Keefe	8	Sulliv'n

DAN CREEDON.

Born Invercargill, N.Z., June, 1868. Height, 5 ft. 8 1-2.

W..Owen Daly, 5; K..Dick Naughton, champion of Geelong 1; W..Watts, 5.

		Rds
1890		
Jan 7..	Stayed with JIM HALL, £100, Melbourne	8
-- ..	D.. Tut Ryan, £25,..... "	30 or 33
-- ..	D.. " ..... "	8
1891		
Oct 17..	K.." Starlight," £100,..... "	7
	For middleweight championship.	
Nov 2..	W..Jim Ryan.....Melbourne	2
Dec 14..	W.." Buffalo" Costello, £100, "	8
1892		
March 5..	D.. " " £150, "	23
	For championship.	
July 16..	W..Charley Dunne,..... "	3
Oct 11..	K..Jim Ryan, Sydney.....	6
Nov 15..	K..Mick Dunn, "	2
Dec 22..	Arrived in San Francisco.	
1893		
Aug 14..	K..ALEC GREGGAINS, $4500 - $500. $1000 a side. Columbia A.C., Roby, Indiana.	15
Nov 21..	K..Jerry Slattery, N.Y.....	2
1894		
Feb 7..	FRANK CRAIG stayed, N.Y.	4
" 12..	K..Prof Desverney,... "	2
" 27..	D..DICK MOORE, gate, Boston,.....	10
Apr 27..	K.. " " " Minneapolis..	9
June 5..	W..Frank Childs ....Chicago	3
Sept 26..	K..by BOB FITZSIMMONS. ($4000-$1000). Olympic A.C., New Orleans. Referee, Prof. Duffy.....	2

1895				
Jan	19	K	Herman Bernau, gate, Galveston....	2
Mch	21	D	JOE CHOYNSKI, gate, Chicago...	6
April	8	D	Henry Baker, gate, Chicago.....	8
"	27	K	"Australian" Billy McCarthy, Galveston.....	1
May	20	K	Joe Dunfee, Coney Island.....	2
June	24	K	Billy Hennessey, Boston.....	6
Oct.	14	W	Frank Craig, Nat.S.C.,London, $2000 and champ. of Eng.	20
1896.				
Jan.	28	K	Jem Smith, Nat. S.C., London, $2000 and champ. of Eng.	2
Oct.	23	W	Henry Baker, Maspeth, L. I.,	20

JACK EVERHARDT.

JACK EVERHARDT

Born 1872. New Orleans, La. Height 5ft. 6 in.

Began boxing career in 1891, and the next year he defeated Joe Oliver, N. O., 2; Jim Daley, Birmingham, Ala., 2; Billy Fete, Kansas City, 2; Jim Davis, Kansas City, 26; Walker, Chicago, 2.

1893			
May	31	L ANDY BOWEN, $2000, N. O.....	85
Oct	17	W George Pierce, Olympic, N. O....	2
1894			
Apr	28	D Scott Collins [Bright Eyes], Dallas Tex. Everhardt had best.....	25
May	26	K Jack Burke, $1000, N. O.....	15
Aug	21	K STANTON ABBOTT [133], N. O.	25
Sept	—	Failed to stop Mike Monaghan, Galveston.....	5
Sept	25	D STANTON ABBOTT [133], N. O.	25
1895			
Jan	21	D Owen Zeigler, Philadelphia.....	4
Feb	9	K Tom Moriarty, "	1
"	16	D "Bull" McCarthy, "	4
Mch	19	D Charley McKeever, "	6
"	21	Billy Vernon. no contest, Cleveland...	4
"	26	D Jerome Quigley, Philadelphia.....	6
"	30	L "KID" LAVIGNE, Coney Island	20
Oct	24	D Owen Zeigler, N. O.....	25
1896.			
Mar.	30	K Horace Leeds,136,Maspeth,LI.	15
May	25	D Griffo, Brooklyn,	6
July	10	D Griffo, Buffalo, N. Y.,	20
Oct.	27	L "Kid" Lavigne, 138, Bo.S.C., NY	24

CHARLES "KID" McCOY.

CHARLES "KID" McCOY

(Norman Selby.)

Born Rush County, Ind., Oct. 13, 1873.
Height, 5ft. 11 in.

1891			
June	—	W Pete Jenkins (col.), St. Paul.....	4
1892			
June	—	W Billy Barlow. turf, Indianapolis....	6
Sept	1	W Bob Lewis, " "	1
"	—	D Herb Hall, Coulmbus, O.....	8
1893			
Jan	11	W Jim Dickson, Hot Springs, Ark....	5
"	—	W Jim Connors, " " "	3
Feb	—	W "Unknown" boxer, Milen, Tenn..	2
"	—	W Frank Lamode, New Orleans.....	8
May	—	W Frank Murray, Indianapolis.....	2
June	—	W "Kid" McCarthy, Muncie, Ind....	3
July	23	D Ike Boone, Muncie, Ind.....	22
"	—	W Dick Harris, Marion, Ind.....	1
Aug	—	W Frank Merritt, Indianapolis, Ind....	2
Sept	26	D George Bennett, Akron, O.....	8
Oct	13	D Jack Welsh, Wheeling, W. Va.....	9
"	—	W "Deaf Mute," Pittsburg, Pa.....	4
1894			
Jan	8	W Pat Hayden, Providence, R. I.....	2
Feb	—	W Joe Burke, Fall River, Mass.....	2
Mch	16	W Jim Scully, New Bedford, Mass....	6
May	10	L Billy Steffers, Cleveland, O.....	1
"	18	D Jim Barron of Aus, Minneapolis.....	10
June	1	W Char,es Maxwell, Akron, O.....	6
July	—	W Harry O'Connor, Clevelond, O....	3
Aug	—	W Jack Grace, Cleveland, O.....	7
"	—	W Billy Steffers, Cleveland, O.....	10
Oct	—	D Al Roberts, Cincinnati, O.....	10

1895				
Jan	19	K	Al Roberts, Cincinnati, O.....	5
Mar	13	W	"Shadow Maber, Memphis, Tenn...	10
April	19	W	Jack Wilkes of St. Louis, Boston	2
May	20	D	Dick O'Brien, gate, Boston..	25
Aug	—	W	Charles Smith, 3; Joe Sheers, 3; Charles Siefert, 3. Louisville	
Sept	2	K	Dick Moore, Louisville.....	6
Oct	7	K	Abe Ullman, Baltimore..... .....,	13
"	13		Arthur Walker, no decis. Jersey City	3
Nov	25	L	Ted White, London, Eng.....	10
1896.				
Jan.	9		Steve O'Donnell, no decis, NY,	4
Jan.	31	K	Tommy West, M. A. C., N. Y.,	2
Mar.	2	K	Tommy Ryan, Empire, Maspeth	15
Mar.	22		Joe Choynski, no decis., N. Y.,	4
Apr.	22	K	Frank Bosworth, (cross) Mem.,	2
May	7	K	Jim Daly, Knick. A. C., N. Y.,	3
May	30	W	Dick Moore, Williamsb'g, NY,	10
May	18	W	"Mys" Billy Smith (foul) Bost'n	6

Referee CAPT. BILL DALY;

PADDY FENTON.

Born Norwich, Conn., Feb. 24, 1873.
Height 5 ft. 5 in.

Started boxing in 1889. Defeated Jack Harding, 3.

1890				
Mch	27	K	Joe Williams of Balt., New Haven	6
		W	Mike Welch of Willimantic.....	3
1894				
		W	Jack O'Brien, Philadelphia.. ...	3
July	1	W	Jack Campe, New London, Conn.	4
Mch	3	D	Fred McGirr, Hartford.....	7
Oct	18	D	" " "	10
1895				
Jan	19	W	E. Gherke, Boston.....	3
Feb	25	W	Steve Mahoney, Boston.....	3
Mch	8	W	Jerry Donovan, "	6
"	28	W	Eddie Connelley, "	15
June	3	W	Jimmy Powers, "	15
1896				
Jan	1	W	Joe Mullen, Woburn, Mass.....	20
Apr.	20	D	Stanton Abbott, Boston,	8
May	29	L	Billy Ernst, Woburn, Mass.,	15

EDDIE CONNELLY

of St. Johns, N. B.

Born St. John. N. B., Nov. 16, 1876,
Height 5ft. 8 1-2 in.

Bested Jack Currey, 3; Jack Hughes, 3; D Dan Harrington; K Dick Isaacs, 2; W George Addison, 5, D Billy Moore; D George Pollock; W Charley McHugh.

1894			
May	21	W Danny Smith, St. John.....	4
Oct	21	K Peter Manning, "	1
Nov	19	K " " "	2
Dec	13	Bested John T. Griffin, St. John....	6
1895			
Jan	28	W Billy Welsh (Little John L.) Boston.....	5
March	28	L Paddy Fenton, purse, Boston.....	15
April	19	D Leslie Pearce, " "	15
July	1	D Joe Flaherty, Lynn, Mass.....	13
Oct	15	K Frank Garrard, Cleveland.....	3
1896			
Jan	9	W Jimmy Dime, Cleveland.....	3
Feb.	10	K Maurice Hagerstrom, Boston,	1
Apr.	23	L Billy Ernst, Lynn, Mass.,	9
Aug.	13	Bested Stanton Abbott, St. John, N, B., . . .	6

FRANK ERNE

Born Jan. 8, 1875, Zunich, Switzerland.
Height 5 ft. 5 3-4 in.

Defeated Jimmy Warren, 3; W Oscar Simon, 2; W Eugene O'Connell, 4; W Louis Callahan, 5; W Jack Davis, 5; W James McCarthy, 7; W John Roy, 5 and 4; D Joe Diebold.

1894				
Jan	—	W	John L. Sullivan, Buffalo	2
May	12	W	George Siddons, Buffalo.....	6
June	16	D	" " "	10
Oct	2	D	Solly Smith, $1000, "	10
1895				
Jan	22	K	Joe Leonard, N. Y.....	2
Feb	20		Sailed for England.	
			Bested Pat Perry, London.....	4
July	15	K	Joe Craig, Jersey City.....	3
Aug	26	K	Jack Skelly, Maspeth, L. I.....	7
Oct	4	K	" " Manhattan A. C.....	9
Dec	5	D	GEORGE DIXON, " "	10
"	20	D	GRIFFO, Buffalo, ...	4
1896.				
Mar.	30	D	Jack Downey, Empire, Maspeth	10
Apr.	23	K	Larry Burns, Empire, Buff., NY,	5
May	23	D	Jack Downey, police, Brooklyn,	8
June	29	D	Jack Downey, Brooklyn,	12

CHARLES McKEEVER.

Born Slatington, Pa., Nov. 19, 1873.
Height 5 ft. 7 1-2 in.

1894				
July	28		K by Owen Zeigler, Philadelphia.....	3
Oct	10		D Tom Moriarty, Willmington.....	6
"	20		W Tom Farrell, Philadelphia.....	2
"	25		W Jimmy Mitchell, Philadelphia.....	3
Nov	9		W Billy Darrah, Wilmington.....	?
Dec	3		D "Bull" McCarthy, Philadelphia....	4
"	20		W Stanton Abbott, "	6
"	22		Owen Zeigler, no decis. "	4
1895				
Jan	5		K Jack Hanle,, Philadelphia.....	3
"	26		K by Horace Leeds, "	4
Mch	19		D JACK EVERHARDT, Phil.....	6
Oct	2		K ARTHUR VALENTINE of Eng. Maspeth.....	17
1896.				
Jan.	15	W	Owen Ziegler, Phil.,	6
Feb.	15		Jack Randall, no decis., Phil.,	4
Feb.	22	W	Jerome Quigley, Non.A.C.,Phil.	4
Feb.	26		Jimmy Franey, no decis., "	4
Apr.	13	W	Griffo, Empire, Maspeth.	20
July	20		"Kid" Lavigne, no decis., N.Y.,	6
Sept.	7	W	"Bull" McCarthy, Phil.,	6
Oct.	12	W	Charley Johnson, "	6
Oct.	17		Jerome Quigley, Non.A.C.,Phil.	6

DICK BURGE

Born Cheltenham, Eng., Dec. 19, 1865.
Height 5 ft. 7 1-2 in.

W R. Smith, Birmingham; W J. Lowe, Newcastle, 22m. and 12m.; W Bob Foster, Newcastle, L. P. R., 28m.; L Ben Seth, London, 6; W Felix Scott, Liverpool; W Frank Howson.

1888			
April	23	L Frank Howson, foul, Sheffield	2
Nov	5	D Johnny Robinson, Newcastle, $1000 and 138 lb. champ of Fngland.....	12
1889			
Jan	21	L Anthony Diamond, Newcastle.....	12
1891			
May	25	W JEM CARNEY (on foul), London, $5000 and lightweight champ. of Eng	11
1892			
June	27	K Lachie Thompson, London.....	2
Dec	—	Came to America to fight McAuliffe for lightweight champ. of world and $45,000 purse. Match declared off.	
1894			
May	4	K Harry Nickless, London	28
Nov	26	K by TED PRITCHARD, .London,	2
1895			
Jan	21	K TOM WILLIAMS. London.....	4
Nov	26	K by JEM SMITH [143-182], Bolinboke Club, $2,500, London.....	9

JOE CODDARD.

(Barrier Champion.)

Born Pyramid, N. S. W., Nov. 25. 1861.

Height, 6 ft.

		Rds
1889		
April	W..Ned Ryan, £25	3
May	K..Harry Mullins of Tasmania	1
Nov 9	W..Jim Fogarty, Melbourne	4
" "	W..Bill Buck, Melbourne	3
" 25	W..Charley Dunne, for Barrier champ.	14
Dec 16	W..Owen Sullivan, £100, Broken Hill	11
" 23	D.. " " " Adelaide	10
1890		
March	W..Jack Morris of Melbourne, £20	2
June 2	W..Luke Keegan	8
" 25	W..Mick Dooley, £300, Sydney	21
Oct 20	D..PETER JACKSON (182-196) $2000, Melbourne. Judges disagreed; referee decided Jackson was bested	8
Nov 1	W..Mick Dooley, $1000, Melbourne	7
" 15	W..Bill Curran. $750, Melbourne	3
1891		
Feb 10	K..JOE CHOYNSKI (168-202) Sydney	4
" 30	L..Owen Sullivan, Melbourne	27
May 6	W..Billy McCarthy, Broken Hill	6
" 22	Tom Lees, police in, Charters Towers.	9
July 20	K..JOE CHOYNSKI, $1000 and championship, Melbourne	4
Sept 21	D..Tom Lees, £200, Melbourne	8
Oct 21	W..Jack Ashton of Providence, R I, Melbourne. Ashton's seconds, John L Sullivan and Abe Hicken	8

		Rds
1892		
Jan 2	W. Ned Ryan, $625, Melbourne	5
May 12	Arrived in San Francisco on steamer Mariposa.	
June 30	K. JOE McAULIFFE (192-210) $5000, California athletic club	15
Aug 28	D. Billy Smith of Australia, $1250. police interference, Cal athletic club	8
Sept 21	Bested by Joe Butler, stopped, Phila	3
Dec 8	K. PETER MAHER, $7500 (187-175) Coney Island athletic club	3
1893		
March 3	K by ED SMITH (180-160) $10,000. Olympic club, New Orleans	18
June 12	K. Willis Kennedy, $1200, Columbian athletic club, Roby, Ind	2
1894		
Jan 1	L. Harry Laing (since deceased) 186-182, For Australian championship. Melbourne	12
Oct 23	K. Jim Quigley, £400, Melbourne	2
1895		
May 7	D Tut Ryan, Melbourne	15
June 8	K W. B. Curren, Melbourne	3
June 22	W "Starlight" "	5
" —	K Dan Keeley, Victoria, N. S. W	2
July 28	K "Unknown," Johannesburg, Africa	6
Nov 23	D Tut Ryan, " "	13

SOLLY SMITH.

SOLLY SMITH.

Born Los Angeles, Cal., 1871.

Height, 5 ft. 4 in.

Early performances were: W..Young Manning, 6; W..Billy Smith of Los Angeles, 7; D.."Kid" Hogan, 30; D .Joe Soto, 6: W..Young Moore. 5: W..Pete Cummings, 1; W..Billy Jones, 13; W.. Young Abbott, 4.

		Rds
1891		
Dec 3	K..Dan Mahoney $400, Los Angeles,..	15
1802		
May 24	K..Dal Hawkins. $1500, Cal A C, S F..	13
July 8	K..Dan Daly $1250 Pacific club, S F...	3
Sept 29	D..GEORGE SIDDONS (114) no contest, $500 each, California ath club.	56
Dec 29	K..VAN HEEST, $2500, Cal ath club..	14
1893		
April 15	Bested Frankie McHugh, no decison, Chicago.....	6
July 10	K..JOHNNY GRIFFIN (122) $6000, Columbian ath club, Roby, Ind.....	4
Sept 25	K by GEORGE DIXON, percentage, Coney Island ath club.....	7
Nov 13	K..Murphy of Los Angeles, Chicago...	2
1894		
Jan 3	D..Bested by GRIFFO, Chicago.....	6
March 7	D..GEORGE LAVIGNE (123-127) Saginaw, Mich.....	8
Oct 2	D..Frank Erne. $1000. Buffalo.....	10
" 26	D..Van Heest, $1000-200 "	15

				Rds
1894.				
Nov.	27	L	Oscar Gardner, (foul) Buff., N.Y.	5
1895.				
Mar.	4	D	Tom Denny, Coney Island,	10
Apr.	11	W	Jack Mullen, Albany, N. Y.,	6
May	7	K	J. Grant, New York,	6
May	15	W	George Siddons, M. A. C., N. Y.,	8
Dec.	23	W	"Aus" Billy Murphy, N.O'leans	14
1896.				
Jan.	9	W	Jimmy Selfrich, New York,	4
Feb.	22	D	Johnny Lavack, Boston,	15
Mar.	22	W	Jerry Barnett, New York,	5
June	1	D	Dolly Lyons, Brooklyn,	10
June	22	W	Frank Paterson, Brooklyn,	10
June	30	D	Johnny Lavack, Cleveland, O.,	10
Nov.	9	W	Willie Smith, Nat.S,C., London,	8

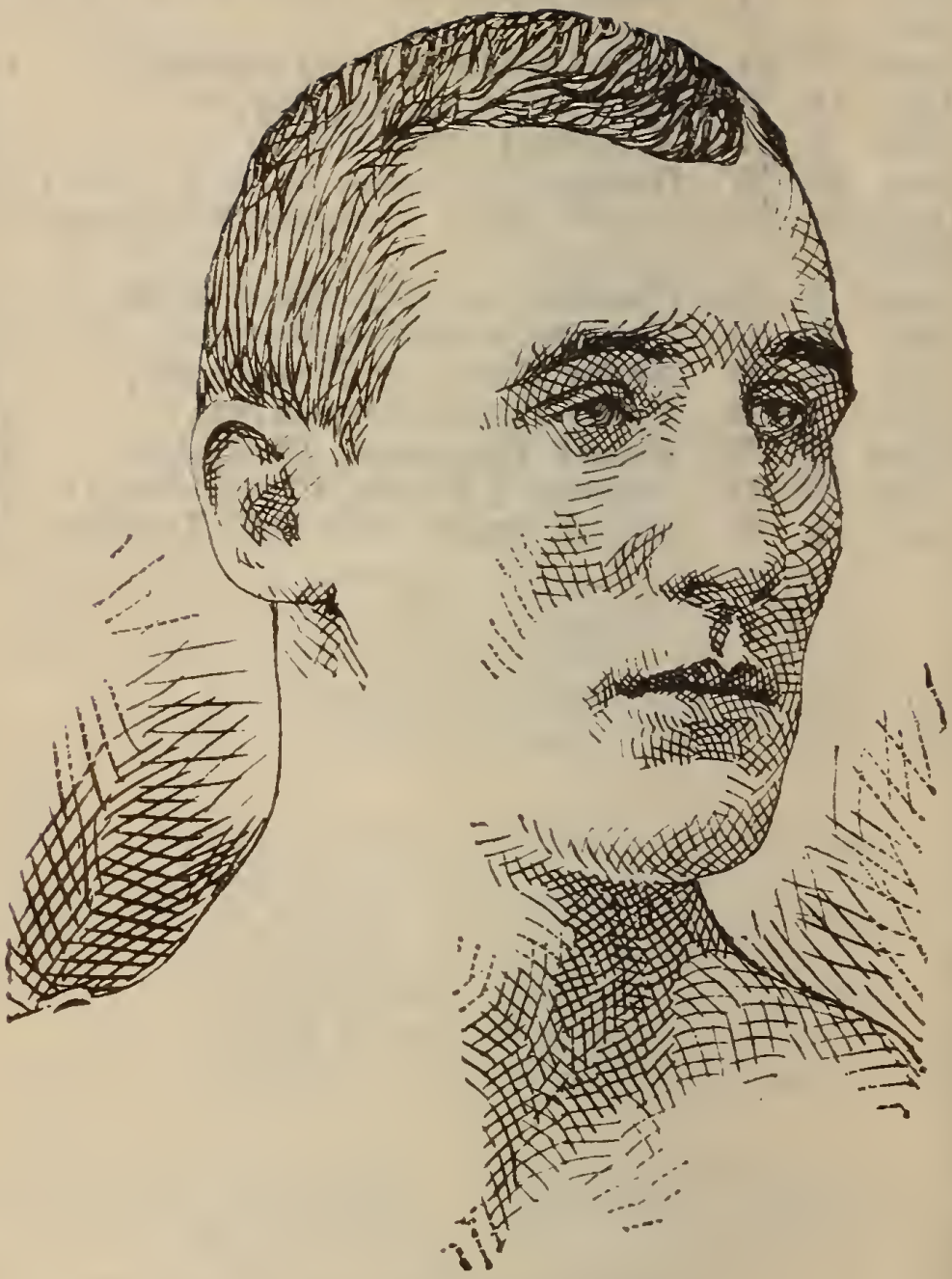

BILLY VERNON.

BILLY VERNON.

(Haverstraw Brickmaker.)

Born in New York City, Jan. 10, 1870.

Height 5 ft. 7 in.

1888.			Rds
Nov. 27	W	Fred Plummer, Haverstraw,	5
Dec. 6	W	Fred Plummer, Haverstraw,	2
1889.			
Mar. 13	W	Mike Lavelle, Haverstraw, N Y.,	3
May 7	W	Mike Cody, Haverstraw, N. Y.,	1
Aug. 12	D	Tom Doris, Yonkers, N. Y., .	8
1890.			
July 3	W	Jack Monahan, kid, Highland Falls, N. Y., ...	5
July 14	W	Billy Seely, Newburgh, N. Y.	1
Sept. 22	W	Billy Burke, of Baltimore, Balt.,	2
Oct. 16	W	Lew Miller, Cambridge, Md.,	2
1891.			
Mar. 4	W	Jim Gibbons, Paterson, N. J.,	3
Aug. 5	W	George Stevens of Phil., Phila.,	3
Dec. 6	W	Jim Garrett, of England, Phil.	5
1892.			
Feb. 6	W	Charles Burke, N. Y. A. C.	2
May 7	W	Billy Wallace, Brooklyn, N. Y.,	6
May 14	W	Jack Lynch, Washington, Phil.,	1
May 28	W	Tom Roach, Philadelphia, Phil.,	3
June 22	W	John A. Sullivan, M. A. C., N. Y.	9
Oct. 22	W	Mike Hughes, M. A. C., N. Y.	6
Nov. 19	D	Joe Harmon, M. A. C., N. Y.	6
Dec. 24	K	Hite Peckham, M. A. C., N. Y.,	1
1893.			
Jan. 22	W	Jake Pitz, Brooklyn, . .	8
Jan. 28		Exhibition Jack McAuliffe, N. Y.	3
Feb. 16	W	Jack Martin Albany, N. Y.	1

1893.			Rds
Mar. 7	W	Paddy Keenan of Denver. N. Y.,	1
Mar. 7	W	Jack Hopper, N. Y., . . .	1
June 22	L	Billy Ernst, $650, Coney Island,	8
July 22		Bested Jimmie Fox of Phil.	4
July 29	D	Austin Gibbons, Philadelphia,	4
Sept. 15		Stanton Abbott, no decis. B'klyn.	4
Oct. 17	W	Jack Aikens of N. Y., Brooklyn,	2
Dec. 20	W	Jack Green of Amsterdam, N. Y.	4
Dec. 31	W	Joe Harmon, N. Y. A. C., . .	6
1894.			
Feb. 6	W	Al Murray of N. Y., N. Y. A. C.,	3
Mar. 17		Billy Ernst, police, no decis. N. Y.	4
Mar. 30		Mike Harris, no decision, N. Y.	4
June 22	K	Harry Pidgeon, Port Jefferson,	2
Nov. 2	W	Charles Burns, kid, Highland Falls, N. Y., ...	2
Nov. 26	L	Bobby Dobbs (135) Seaside A. C.,	4
1895.			
Jan. 16	D	Jack Green, Albany, . .	4
Feb. 27	D	Frank Garrard, Cleveland, .	15
Feb. 28	D	Pat Raedy, Cleveland, .	4
Mar. 21		Jack Everhardt, no contest, Cleve.	4
May 30	W	Dan McDermott, Brooklyn, .	3
July 2	D	Geo. Green (Young Corbett) N.Y.	5
Aug. 10	W	Duke Rogers, Newburg, N. Y.	2
Sept. 10	W	John E. Butler, (138) Lynn, Mass.	4
Oct. 19		Bested Jerry Miller, Phil., .	4
1896.			
Mar. 7	K	Jack Dougherty, Philadelphia,	1
Mar. 14	W	Eddie McConnell, "	2
Mar. 23	D	Charley Johnson, "	6
Mar. 31	L	Jimmy Handler, Boston, . .	2
May 18	K	Billy Dacey, (140) Brooklyn, .	4
May 27	W	Harry Hayden, Scranton, Pa.,	2
June 16	W	Gus Wolff, N. Y., . . .	3

JIMMY HANDLER.

Born Setummer, Russia, Oct. 1, 1876.
Height 5 ft., 8½ in.

			Rds
1892.			
Nov.	D	Harry Levy, Newark, N. J.,	43
1893.			
June 17	W	Harry Levy, Newark, N. J.,	10
	D	Jimmy Dime, Newcastle, Pa.,	8
1894.			
Apr. 7	K	Johnny Young of Brooklyn, N. Y.	5
Apr. 28	L	Johnny Gorman, N. Y. A. C.	6
May 7	K	Tom Ryan, Elizabethport, N. J.,	2
Nov. 8	K	Walter Greenfield, Wash., D. C.	17
1895.			
Mar. 16		Leslie Pearce, police, no dec. Balt.	3
Mar. 22	W	Leslie Pearce, Eureka, Balt.,	5
Apr. 3	W	Al O'Brien, Coney Island,	10
Apr. 24	W	Johnny Young, M. A. C., N. Y.,	5
May 17	W	Tom Reilly, Jersey City,	2
July 17	K	George Valentine, Newark, N. J.,	1
Aug. 26	K	By "Kid" Lavigne, Maspeth, L. I.	5
Oct. 19	K	Jack Hanley, Phil.,	4
Oct. 21	D	Harry Fischer, Maspeth, L. I.,	10
Nov. 14	K	Jerome Quigley, Phil..	6
Dec. 19	D	Billy Ernst, A. C. S. N., Phil.,	6
1896.			
Jan. 23	W	Owen Zeigler, Phil..	6
Feb. 24	K	Charley Johnson, Paterson, N. J.,	2
Feb. 27	W	Harry Fischer of Brooklyn, Phil.,	6
Mar. 22	W	Jack Murphy, N. Y.,	2
Mar. 31	W	Billy Vernon, Boston,	2
Apr. 11		Charley Johnson, no decis. Phil.,	4
Apr. 18	L	Sam Tonkins, M. A. C., N. Y.,	7
Aug. 24	K	Jack Reid of Ire., So. Brooklyn,	3
Sept. 23	D	Charley Johnson, A. C. S. N., Phil.	6
Oct. 5	L	Kid McPartland, N. Y.,	10
Oct. 22	L	Jerome Quigley, Philadelphia,	6

FRED F. FLECK.

Noted New York Sport and Timekeeper.

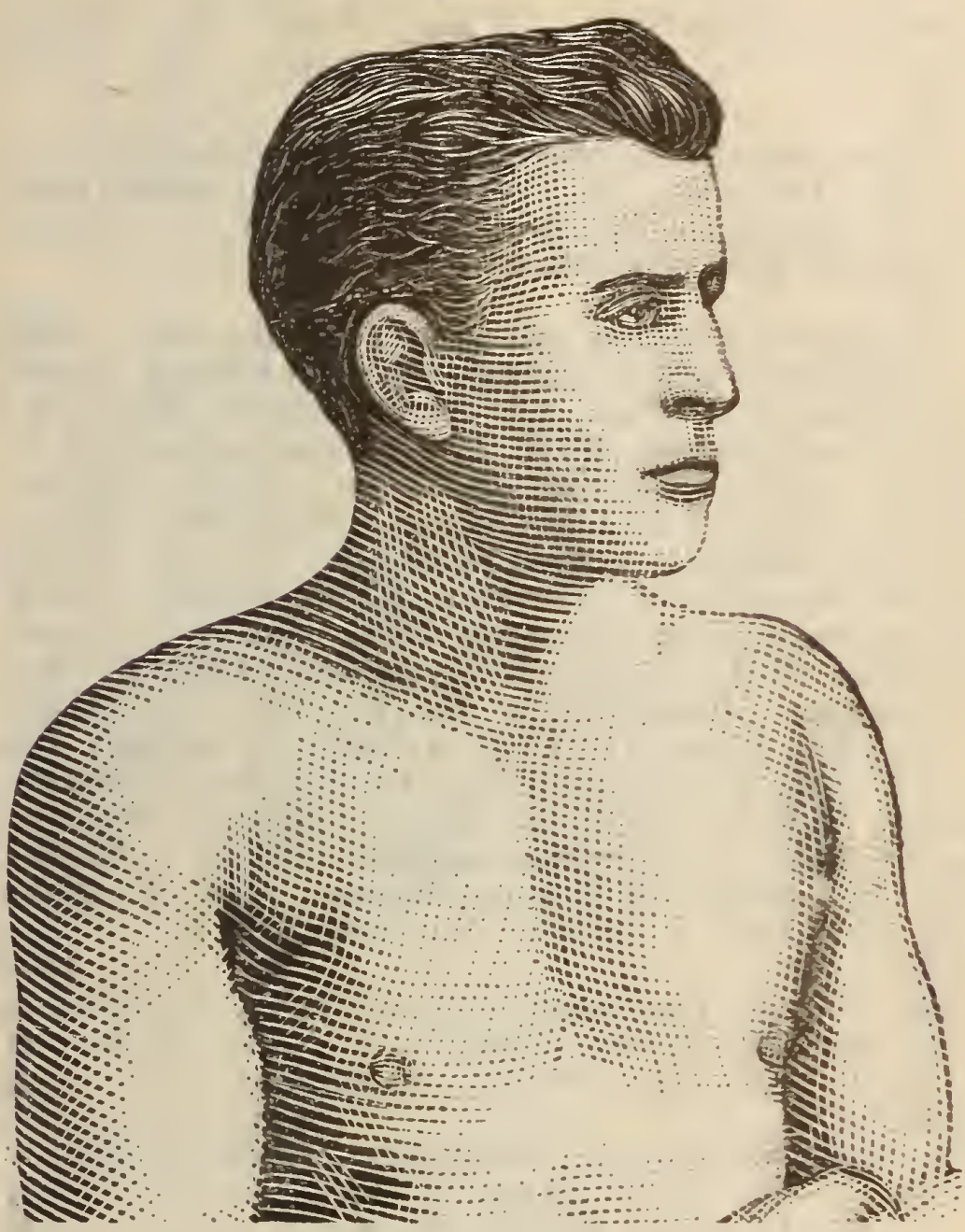

OWEN ZIEGLER.

OWEN H. ZIEGLER.

Born Lansdale, Pa., Jan. 4, 1871.
Height, 5ft 7in.

1891.

Won amateur championship of America in N. Y. Dec. 17. W. Charles Hendrickson and J. E Harmon in trials. Dec. 19, K. "Chuck" Connors and Jack Hannegan in finals.

1892

Winning battles, dates not attainable : John Anderson, Phil. 1, ; Arthur Wood, Phil. 1, ; John Boomestein, Phil. 1 ; Gus Fulmer, Phil. 4 ; Jerome Quigley, Phil. 3; Pat Sheehan, Phil. 3 ; Bob Lewis, Wayne Junction, Pa. 1 ; Arthur Kelly, Paoli, 1 ; Gus Gross, Malvern, Pa. 2 ; Frank Fisher, Conshohocken. 3 ; Joe Krim, Conshohocken, 3 ; Charles Krim, Phil. 3 ; J. S. Harmon, Phil. 3 ; Jimmy Fox, Phil. 4 ; Jimmy Hagen, Phil. 4 ; Billy McLaughlin, Phil. 4 ; Joe Einstein, Shenandoah, Pa. 17 ; Joe Gitt, Hanover, Pa. 27 and 11 ; Billy Arnold, Reading, Pa. 3 ; Wayne Klein, Reading, Pa. 4 ; Joe Harmon, Phil. 6 ; Billy Peterson, Phil. 4 ; Butch Wilkinson, Ohio. 37 ; Frank Bowen, Ohio, 7 ; Jimmy McHale, Phil. 3 ; Wayne Klein, Phil. 2 ; Pete Murray, Phil. 4 ; Jimmy Mullen, Phil. 4.

1893.			Rds
Jan. 29	K.	George H. Reynolds, A.C.S.N. Phil.	6
Mar. 11	W.	Eddie Ryan, N. Y. A. C., N. Y.	6
July 31	K.	Al. O'Brien, Nonp. Phil.	3
1894.			
Mar. 31	K.	Charlie McManus, A.C.S.N. Phil.	1
Apr. 7	W.	Billy Ernst, N. Y.	6
" 28	L.	Jack Falvey, N. Y.	6
June 23	W.	"Bull" McCarthy, A. C. S. N. Phil.	6
July 28	K.	Charley McKeever, Atlantic City.	3

1894.		Rds
Aug. 19	D. Horace Leeds. " "	4
Sept. 1	W. Jack Hanley, A. C. S. N. Phil.	4
Oct. 13	Bested Stanton Abbott, Phil. .	4
" 23	Jack Randall, no decision, Phil. .	4
Nov. 19	D. Jack McAuliffe, $1,500, Atlantic City.	3
Dec. 22	Charley McKeever, Southwark, A.C. Phil.	4
1895.		
Jan. 12	"Bull" McCarthy, no decision, Phil.	4
" 21	Jack Everhardt, " " "	4
Feb. 1	K. Jimmy Fox, "	4
" 7	W. Jack Hanley. A.C. S. N. "	6
" 12	"Bull" McCarthy, Southwark "	4
Mar. 19	W. Stanton Abbott, Ariel, "	6
Apr. 1	W. Jerome Quigley, foul, Chicago,	5
" 4	D. Frank Garrard, "	6
" 27	K. Jerome Quigley, Chester, Pa.	2
May 9	D. Charles Gehring, Balt. . .	6
June 23	"Bull" McCarthy. no decis. Phil.	4
Aug. 19	W. Stanton Abbott, Eureka Balt.	20
Sept. 28	Jack Hanley, no decision, Phil.	4
Oct. 24	D. Jack Everhardt, $2,000, 136, N.O.	25
Dec. 13	"Bull" McCarthy. Cal. A.C. Phil.	4
Dec. 17	K. Harry Warren, Lancaster, Pa.	3
1896.		
Jan. 4	W. Dan Helferty, Nonp. A. C. Phil.	4
" 15	L. Charles McKeever, Tuxedo, "	6
" 23	L. Jimmy Handler, A. C. S. N. "	6
Mar. 7	W. Jimmy Franey, Nonp. A. C. "	4
" 9	D. "Bull" McCarthy, Cal. A.C., Phil.	6
" 11	Jerome Quigley, no decision, Phil.	4
Apr. 8	Maurice Hagerstrom, " "	6
May 1	L. "Young Corbett," $1,200, 300, Olympic, S. F.	10
" 28	W. Dal Hawkins, $1,000, S. F. .	8

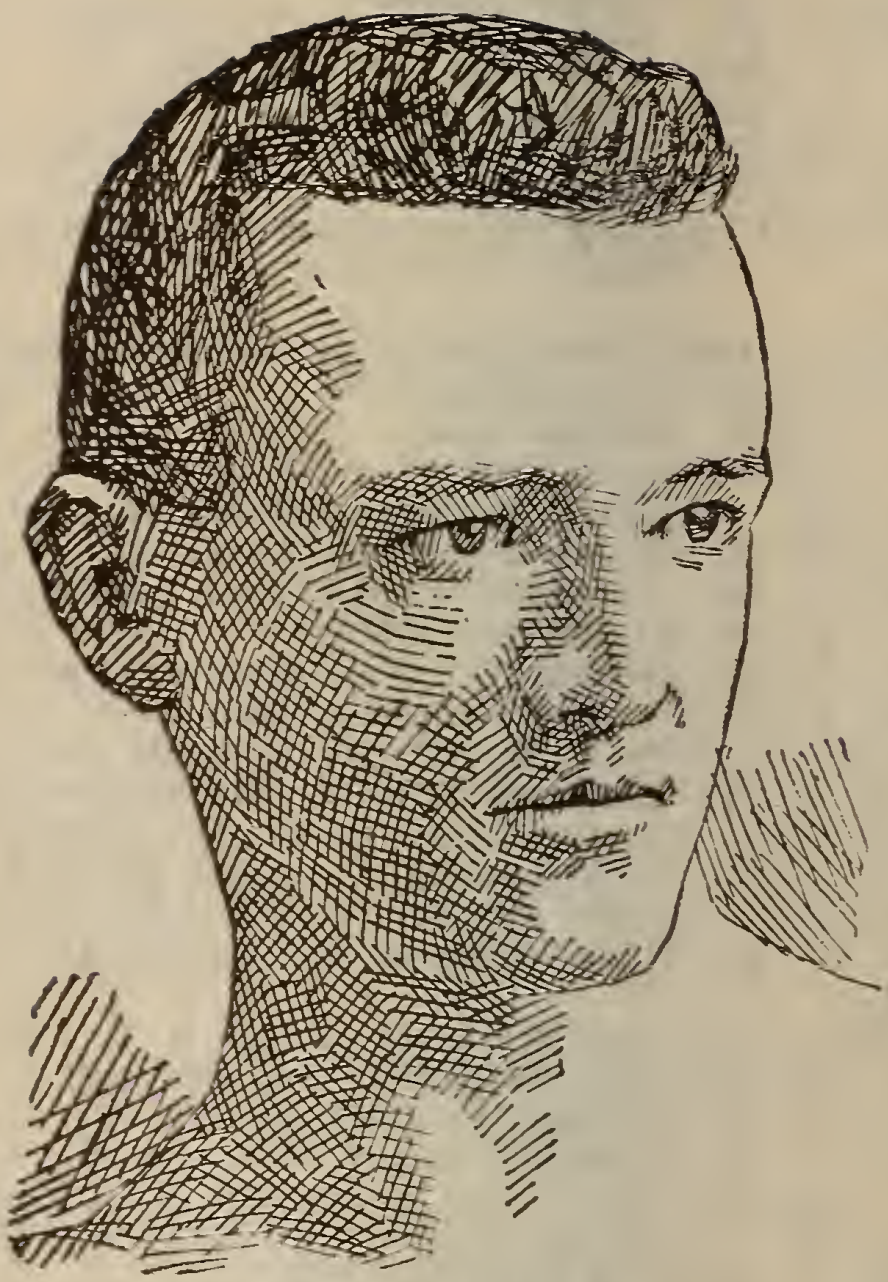

MARTIN FLAHERTY.

MARTIN FLAHERTY.

Born in Lowell, Mass., Feb. 4, 1872.

Height, 5 ft. 4 in.

			Rds
1888.			
Jan. 9	W.	Sammy Cohen, Waltham, Mass.	3
	W.	Young McMahon, Boston.	2
1889.			
Jan. 27	W.	Sun Ashe, Pelican, Boston,	6
	W.	Andy Lovell, Boston.	3
Dec. 2	W.	Henry McCoy, Bay State, Boston.	6
1890.			
Jan. 7	D.	Sun Ashe, Providence, R. I.	10
" 9	W.	Young Quill, Bay State, Boston.	6
Mar. 5	W.	George Wright, Boston.	7
Oct. 16	W.	Jimmy Kennard, Hoboken, N. J.	1
" 17	W.	Scotty Cox, " "	4
" 18	K.	Billy Vincent, " "	3
1891.			
Mar. 19	K.	Link Pope, Lenore, Ill.	26
Apr. 20	D.	Geo. Dixon, Battery D, Chicago,	6
Nov. 28	D.	Abe Lloyd, kid, Streator, Ill.	60
1893.			
Feb. 20	K.	Bobby Burns, $3,000, Prov.	32
Dec. 15	K.	Bobby Burns, $1,200, purse, Prov.	18
1894.			
Aug. 21	W.	Jerry Sullivan of Wor., Lowell,	7
Dec. 29	L.	Willie Joh, M. A. C. New York,	6
1895.			
Jan. 21	L.	Young Starlight, Boston.	5
July 31	D.	Patsy Hennessy, Lowell, Mass.	20
Sept. 2	W.	Joe Mullins, (foul) New London, Ct.	1
1896.			
Jan. 31	L.	Danny McBride, M.A.C. New York.	8
Feb. 18	K.	Joe Finn, Quincy, Mass..	3

1896.			Rds
Feb. 4	D.	Joe Mullins, Music Hall, Boston.	8
Feb. 22	K.	Danny McBride, M.A.C. New York.	8
" 28	W.	Jimmy Kennard, Lynn.	1
Mar. 5	D.	"Spike" Sullivan, Boston.	12
" 7	D.	Jack Skelly, New York.	6
" 25	W.	Al. Beliveau, Holyoke, Mass.	4
Apr. 6	D.	Johnny Gorman, Long Is. City.	8
" 20	W.	Frank Foley, Music Hall, Boston.	6
Jun. 16	D.	George Dixon, 124 lbs. Boston.	20
Sept. 28	D.	Jack Downey, 128, Brooklyn.	15
Oct. 26	D.	Johnny Gorman, Hartford, Ct,	15

AL HERFORD.

JOE GANS.

JOE GANS.

Born Baltimore, Md., Nov. 25, 1876.

Height, 5 ft., 6¼ in.

He is credited with having defeated Dave Armstrong, 12 and 3; Arthur Coates, 22; Tommy Harden, 7; George Evans, 3; Jack Daly, 11; Dave Horn, 2 and 11; Bud Brown, 10; John Ball, 6; Jack McDonald, 7; Johnny Van Heest, 9.

1895.				
Feb.	6	D	Fred Sweigert, Balti., Md.,	10
Mar.	7		Sol English, police, Balti., Md.,	10
Mar.	16	D	Howard Wilson, " "	10
Apr.	2		Bested "Kentucky Rosebud," Balti., Md., . . .	6
Apr.	26	W	"Kentucky Rosebud," Balti. Md	8
May	4	K	Frank Peabody, Balti., Md.,	3
May	20	K	Benny Peterson, " "	17
July	15	D	George Siddons, " "	7
Sept.	17	W	Fred Sweigert, " "	10
Oct.	21	K	Joe Elliott, " "	7
Nov.	18	D	Griffo, " "	10
Nov.	28	K	George Siddons, " "	20
1896.				
Jan.	11	D	Benny Peterson, Phil.,	4
Jan.	17	K	Joe Elliott, Balti.,	7
Feb.	22	W	Jimmy Kennard, Boston,	6
June	14	W	Jimmy Watson, Paterson, N.J,	10
June	29	W	Tommy Butler, Brooklyn,	12
Aug.	20	W	Prof. Jack Williams, Balti.,	2
Aug.	31	D	Danny McBride, "	20
Sept.	28	W	Jack Ball, Phil .	4
Oct.	6	L	Dal Hawkins, Bohemian, N, Y.,	15
Oct.	19	K	Prof. Jack Williams, Balti.,	2
Nov.	12	W	Jerry Marshall, Baltimore,	20

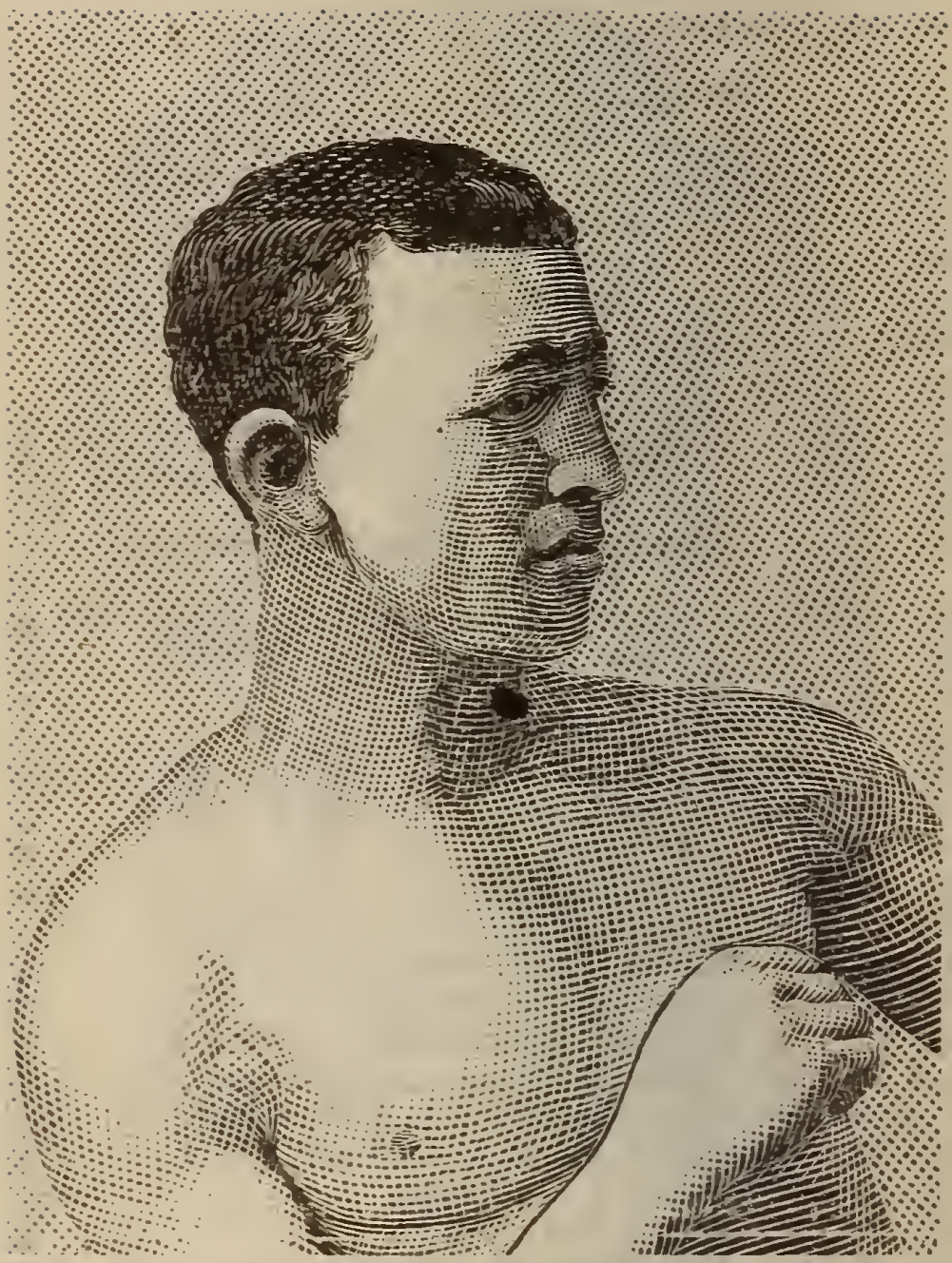

CASPER LEON.

CASPER LEON.

Born Palermo, Sicily, Dec. 8, 1873.

Height, 5ft. 3 in.

His undated contests in '91 and '92 were as follows: K. Jim Burns, 1; K. Harry Mack 2; D. Chick Johnson, 2; K. Bob Lee, 5; K. Harry Cohen, 3; K. Mike Gilligan, 7; K. Bob Steele, 4; K. Mike Slattery, 7; K. Dan O'Leary, 1; K. Peter Hegerman, 4; K. Jack Newman, 3; K. Nick Grant, 2; W. Eddie Curry. 2 and 6; Jack McKeck (no decision) 3; D. Sammy Myer, 8; W. Jack Rose, 4; W. Jack Adler, 4; W. Eugene Garcia, 8; W. Peter Gillespie, 6; D. Frank McSpeddon, 8; K. Walter Hannible, 1; K. Harry Livingstone, 3; K. Jim Hoey, 5; Bested "Pickaninny" in 4, and Aug. 15, '92, L. in 2.

1893.			Rds
Jan. 7	K.	Andy Cuneo, N. Y.	6
Sept. 11	W.	Mike Bent, Brooklyn.	10
Oct. 3	W.	Sammy Myers, N. Y.	6
" 20	K.	John Simpson. Brooklyn.	2
1894.			
Jan. 27	K.	Jack Grimes, Long Island.	4
Feb. 3	K.	Fred Hinckman, " "	5
Sept. 15	L.	Jimmy Barry, 2 oz. Lemont, Ill.	28
Dec. 12	W.	Kid Ryan, Chicago.	8
1895.			
Mar. 30	D.	Jimmy Barry, police, Chicago.	14
Apr. 28	W.	Charley Roden, Jersey City.	8
May 13	L.	Mike Newman (foul) Brooklyn.	5
" 17	K.	Ed. Vaughn, Jersey City.	4
Aug. 22	K.	Bill Klemm, Hoboken,	8

1895			Rds
July 15	W.	Charley Roden, Jersey City,	10
Oct. 26	K	Young Corfield, N. Y. A. C.	2
" 28	W.	Patsey Haley, M. A. C. N. Y.	10
Nov. 11	W.	Billy Smith of Phil. Maspeth.	6
" 29	K.	Frank Burns, Brooklyn.	4
Dec. 2	W.	Joe Elms, Maspeth, L. I.	4
1896.			
Jan. 18	W.	Sammy Myers, N. Y.	4
" 30	W.	George Justice, "	4
Feb. 22	W.	Jack Madden, N. Y. A. C.	12
Mar. 24	K.	Jack Lynch, N. Y.	7
" 31	W.	" " Phil.	10
Apr. 7	W.	Billy Smith of Philadelphia Shenandoah. Pa.	2
" 25	K.	"Spider" Kelly, N. Y. A. C.	5
May 2	K.	Connie Sullivan, N. Y.	5
Jun. 15	W.	Johnny Connors, Niagara Falls	9
July 14	K.	Jack Moran, Albany.	8
Aug. 22	D.	Jack Lynch, Phil.	6
Oct. 16	D.	Jimmy Rose, Br'd'wy, A.C.N.Y.	10

JACK WARD.
(The Nonpareil.)

Born Newark, N. J., Feb. 11, 1872.

Height, 5 ft., 4 in.

Early in his career at Newark, he knocked out Joe Brown, Jack Martin and Joe West, 2 each, and Kid Evans, 4.

1894.				
Apr.	16	D	Phil Smith, Newark, N. J.,	6
		W	John Ball, Balti., Md.,	4
1895.				
Apr.	12	D	Dolly Lyons, Balti., Md.,	6
Mar.	26	K	Paul Dennie, " "	3
		K	Jim O'Donnell, " "	7
June	14	W	"Bat" Kelly, " "	12
		K	Buck Myers, " "	5
July	9	W	Midget Glynn, " "	10
		K	Dan Carroll, " "	2
		K	Billy Martin, " "	2
		K	"Kid" McCoy's unknown, Balti., Md.,	6
July	22	W	Billy Smith of Phil., Balti., Md.	7
Sept.	7	W	Conny Sullivan, Balti., Md.,	10
Sept.	12	L	Sol English, " "	6
Oct.	7	W	Jack Chaney, " "	10
Nov.	11	K	Leroy Collins, " "	2
Nov.	18	K	Sol English, " "	5
Nov.	28	K	"Tug" Sayers, " "	3
Dec.	19	L	Sammy Kelly, A. C. S. N., Phil.,	6
1896.				
Jan.	17	L	Sammy Kelly, police, Balti.,	24
June	29	D	Jack McKeck, Brooklyn,	10
Oct.	19	D	Dave Sullivan, Balti.,	20

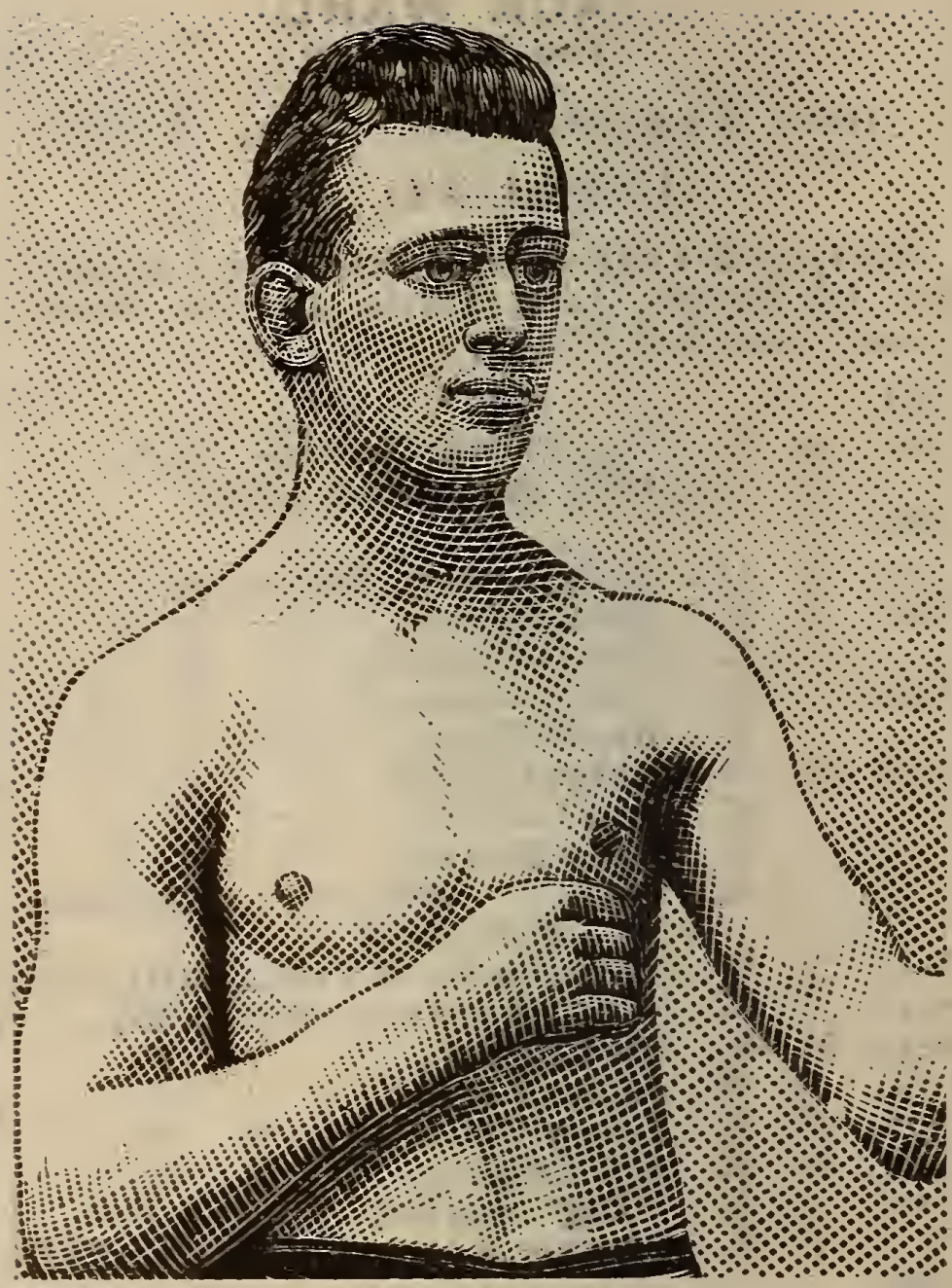

BILLY ERNST.

BILLY ERNST.

(The Fighting Dutchman.)

Born Brooklyn, N. Y., 1871.

Height 5 ft. 6¼ in.

			Ras
1891.			
Jan. 25	K	Ben Kelly, Brooklyn,	8
Feb. 7	W	Billy Myers, "	4
1892.			
Jan. 23	W	G. Kallenback, New York,	2
June 25	W	J. Drehan, Brooklyn,	3
July 3	W	J. Young, Rockaway, N. Y.,	2
Oct. 22	K	Mike Dempsey, Brooklyn,	3
Oct. 24	W	Mike Leonard, "	10
1893.			
Jan. 16	W	Walter Campbell, Brooklyn,	2
Jan. 28	W	Billy Wood, "	3
June 22	K	Billy Vernon, Coney Island,	8
Feb. 4	D	"Bull" McCarthy, Phil.,	4
Oct. 9	L	Horace Leeds, Coney Island,	8
1894.			
Mar. 17		Billy Vernon, police no dec. N.Y.	4
Apr. 7	L	Owen Ziegler, New York,	6
Oct. 15	W	Jim Holmes, Coney Island,	4
Nov. 26	D	Jim Fox of Phil., Phil.,	4
1895.			
Apr. 6	D	Mike Harris, Brooklyn,	8
Oct. 12	K	Arthur Valentine of Eng., Maspeth, L. I.,	5
Oct. 26	D	Jerome Quigley, Phil.,	4
Nov. 14	W	Dan O'Connell, "	6
Nov. 18	W	Dan Keefe, So. Norwalk, Ct.,	4
Dec. 15	W	Charley Barnett, Brooklyn,	2
Dec. 16	D	Stanton Abbott, Paterson, N. J.	6
Dec, 24	W	Joe Dougherty, Philadelphia,	4

1896.			Rds
Dec. 19	D	Jimmy Handler, Phil., . .	6
Jan. 21	W	Joe Flaherty, Lynn, Mass., .	9
Feb. 27	D	Jerome Quigley, Phil., . .	6
Apr. 23	W	Eddie Connolly, Lynn, Mass.,	9
May 29	W	Paddy Fenton, Woburn, Mass.,	15
June 6	D	Griffo, Brooklyn, . . .	12
Oct. 30	W	Leslie Pearce, Broadway, N. Y.	5

TOMMY WHITE
(Thomas J.)

Born Fox Lake, Ill., Jan. 29, 1870.

Height, 5 ft., 7½ in.

			Rds
1888.			
Aug. 22.	W	Jack Johnson, Chicago, . .	3
1889.			
Mar. 15.	W	Billy Manning, " . . .	4
June 16.	W	Eddie Files, " . . .	3
Nov. 20.	W	Tommy Morgan, kid, Hammond, Ind., ...	54
1890.			
Jan. 4.	W	Billy Brennan, Chicago, . .	4
Jan. 11.	W	" " " . .	3
Mar. 19.	W	Frank Share, Louisville, Ky.,	2
Apr. 5.	W	Jack Hayes, Chicago, ...	1
Apr. 21.		"Aus." Billy Murphy, Chicago,	4
May 21.	L	Billy Brennan, kid, Pine Station, Ind., ...	49
Aug. 3.	L	Geo.Siddons,$500,Thayer,Ind.	41
Sept. 3.	W	Billy Heeb, Dubuque, Ia., . .	3
Oct. 9.	W	Will Gaffney of Detroit, Omaha, Neb., ...	5
Dec. 6.	D	Dan Daly, $500, Omaha, Neb.,	91
1891.			
Jan. 5.	W	Billy Weston, Omaha, Neb., .	2
May 9.	D	Geo.Siddons, Ft. Wayne, Ind.,	49
July 3.	D	George Siddons, Chicago,	6
July 15.	W	Harry Finnick, $150, "	6
July 17.	D	Joe Flaherty,McGurn's, "	5
Aug 6.	W	Tommy Morgan, $150, "	6
Sept. 26.	W	Joe Leary, gate, "	1
Oct. 14.	W	Harry Finnick, gate, "	6
Dec. 2.	D	Johnny Van Heest, gate "	6
Dec. 21.	W	Pete Peterson, gate, "	5

1892.			Rds
Jan. 12.	K	Jim Brennan, "	2
Jan. 21.	D	Tommy Hogan, "	9
Feb. 18.	W	Jean Bordeaux, $150, Min'ap'lis	4
Mar. 11.	W	Charlie Webber, $300, "	8
Apr. 19.	D	Ike Weir, $600, "	10
Apr. 30.	W	Pete Boyle, gate, Chicago,	6
May 16.	W	Pete Peterson, " "	6
Aug. 16.	W	Frank Nobles, Janesville, Wis.	3
Aug. 20.	W	Tim Morrissy, Beloit, Wis., .	5
Aug. 30.	W	Jim Brennan, gate, Chicago,	1
Sept. 19.	W	Patsy Darrington, gate, "	3
Dec. 28.		"Aus." Billy Murphy, no contest, San Francisco	33
1893.			
July 17.	W	Will Smith, gate, Chicage,	6
Aug. 14.	W	" " " "	8
Dec. 18.	D	Griffo, 2 oz., $200, "	8
1894.			
Jan. 9.	W	Nick Failes, gate, "	2
Jan. 15.	W	Al. Jansen, " "	8
Sept. 21.	W	Jack Robinson, $150, "	2
Nov. 12.	W	Dan Daly, $250, "	6
1895.			
Mar. 18.	W	Geo. Siddons, $400, .	6
July 11.	D	"Aus." Billy Murphy, $500, Columbus, O., ...	20
Sept. 13.	D	Eugene Bezenah, $500, Columbus, O., ...	20
Oct. 3.	D	Johnny Van Heest, $350, Terre Haute, Ind., ...	20
Nov. 9.	D	Fred Swigert, gate, Balto., .	10
1896.			
Feb. 27.	W	Marty McCue, M. A. C., N. Y.	6
Mar. 24.	D	Willie Joh, $150, 126 lbs., "	5
Mar. 28.	W	Harry Apfel, " " " N.Y.A.C.	8
Apr. 20.	W	Harry Kleinbach, N. Y.,	8

1896.			Rds
Apr. 17.	D	Johnny Gorman, M.A.C.,N.Y.	10
May 2.	W	Jack Burge, $150, 126 lbs, N.Y.	10
May 6.	W	Danny McBride, N. Y.,	10
May 12.	W	Larry Burns, $300, Albany, N.Y.	10
July 14.	W	Johnny Van Heest, Albany,	5
Aug. 8.	W	Eddy Santry, $250, Lemont, Ill.	7
Sept. 25.	D	Geo. Dixon, Broadway A.C.N.Y	20

"SPIKE" SULLIVAN.

"SPIKE" SULLIVAN.
(William J.)

Born Knocknanaffe, Co. Cork, Ire., July 14, 1874. Height, 5 ft. 9½ in.

			Rds
1891.			
Feb. 7	K	Dan Kelly, knuckles, Kinsale, Ire.	9
Mar. 17	W	Charley Foley, Co. Cork, Ire.,	14
Apr. 10	K	Harry Donovan, Co. Cork, Ire.,	2
Apr. 29	K	Peter Haggerty, London rules, Cork,	17
May 16	W	Jack Kearns, Kinsale, Ire.,	11
May 27	K	Ed Daly, kid, Cork, Ire.,	37
Nov. 12	K	Jack Murphy, Roxbury, Mass.,	2
1892.			
Mar. 22	W	Frank O'Brien, South Boston,	12
Sept 8	W	"Rich" Downey, Boston,	7
Oct. 17	K	Al Burke, South Boston,	6
1893.			
Jan. 11	K	Jim Mullins, South Boston,	1
Feb. 3	K	Tony Connelly, Boston,	5
Mar. 27	K	Bill Doyle, Boston,	19
July 15	W	Young McAuliffe, Boston,	1
Aug. 25	K	Mike Hickey, East Boston,	13
Sept. 9	K	Jack Fallon, Boston Harbor,	22
Nov. 30	W	Jerry Callahan, Boston,	6
Dec. 19	K	Bobby Horgan, Camb'ge, Mass.	14
1894.			
Jan. 10	K	Ned McDonald, Dorch., Mass.,	3
Jan. 19	W	Jim Mooney, South Boston,	3
Feb. 2	W	Eddie Fitzgerald, Boston,	4
Mar. 3	K	"Buck" Welch, South Boston,	3
Mar. 17	W	"Dutch" Perkins, So. Boston,	3
Apr. 11	W	Pete Lally, Boston,	4
June 16	K	Mike O'Brien, South Boston,	10
Oct. 2	W	Tom Farley, (foul) Boston,	6

1894.			Rds
Sept 17	K	Al Smith, Lynn,	28
Nov. 14	W	Dan Finnegan, Brockton, Mass	15
1895.			
Feb. 5	W	Dick Cronin, South Boston,	21
Mar. 7	W	Eddie Burke, South Boston,	3
Apr. 23	K	Frank Murphy, Boston,	5
May 14	K	Tom Brown, Boston,	10
May 20	K	Jack Rogers, South Boston,	11
Sept. 6	W	"Kid" Johnson, Boston,	6
Oct. 15	K	"Cap" Jennings, Lynn, Mass.,	3
Nov. 25	W	"Kid" Connors, Lynn, Mass.,	3
1896.			
Jan. 1	W	Bill Brierly of Ire., Woburn, Mass	8
Feb. 13	K	Jack Orr, E. Weymouth, Mass.,	2
Mar. 5	D	Martin Flaherty, Boston,	12
Apr. 20	K	Frank Farley, Boston,	8
June 16	K	Lewis Sullivan, Boston,	2
July 21		Bested Charley McHugh, St. John, N. B.	4
Aug. 30	K	Frank Keefe, near Boston,	2
Sept. 22	L	Willie Keefe, Bohemian Club NY	6
Sept. 30	W	Elwood McCloskey, Tux. Phil.,	5
Oct. 13	K	Willie Keefe, Bohemian Club, NY	8
Oct. 16	D	Danny McBride, B'dway AC, NY	15
Nov. 7	W	Willie Joh, N. Y. A. C..	2

VAL FLOOD.

Instructor University Athletic Club.

Born in Dublin, Ire.; age 31; height, 5ft., 9½in. Instructor at the N. Y. University A. C. Defeated at Melbourne Henry Brain for Am. champ., 9; Tiger McMahon, 5 and 1; Paddy McKenna, 7; Ginger Griffin, 9; Jimmy Igo, 6; Tom Littleton, 3; Arthur Deasley, Am. champ. of Eng., 10; Harry Daly, 2; Friday O'Neil, 3. At Sydney defeated Jim Clarke, 5; Defeated Jack McCarthy, 'Frisco, 4. Draw fights: Peter Newton, 4; Harry Peterson, 4; Morris Emens, 8; Jack Graham, 4; Jack Morris, 4; Dummy Mace, 4; Tut Ryan, police, 4. Defeated Con Riordan, Newark, 6. Lost to Jack Perryman, Melbourne, 7, and Peter Maher, Roby, Ind., 4.

JOHNNY LAVACK.

JOHNNY LAVACK.

(John B.)

Born in Montreal, Dec. 2, 1872.

Height, 5 ft., 5 in.

1890.				
Feb.	26	W	M. McNally, Saginaw, Mich.,	19
1892.				
Oct.	29	W	P. Shea, Peoria, Ill.,	13
1393.				
Jan.	16	W	Harry Connor, Columbus, O.,	2
Aug.		K	James Otella, Pittsburg, Pa.,	9
1894.				
Jan.	22	W	Arthur Lloyd, Newcastle, Pa.,	6
Feb.		W	Micky Norton, Columbus, O.,	8
Oct.	10	K	Sonny Scharff, Cleveland, O.,	2
Nov.	5	K	Teddy Glenn, Cleveland, O.,	2
1895.				
Jan.	3	D	George Siddons, Cleveland, O.,	12
Feb.	28	W	John Whittaker, " "	10
Apr.	19	D	Mike Farragher, " "	25
Sept.	24	W	Tom Corcoran, " "	6
1896.				
Jan.	25	W	Con Donovan, N. Y. A. C.,	2
Feb.	22	D	Solly Smith, Boston,	15
Mar.	19	W	Fred Green, Toledo, O.,	6
Mar.	19	W	J. L. Jones, Toledo, O.,	6
Apr.	22	L	Tommy Dixon, L. Island City,	20
June	30	D	Solly Smith, Cleveland, O.,	10
Oct.	8	D	"Aus" Billy Murphy, Lex., Ky.,	20

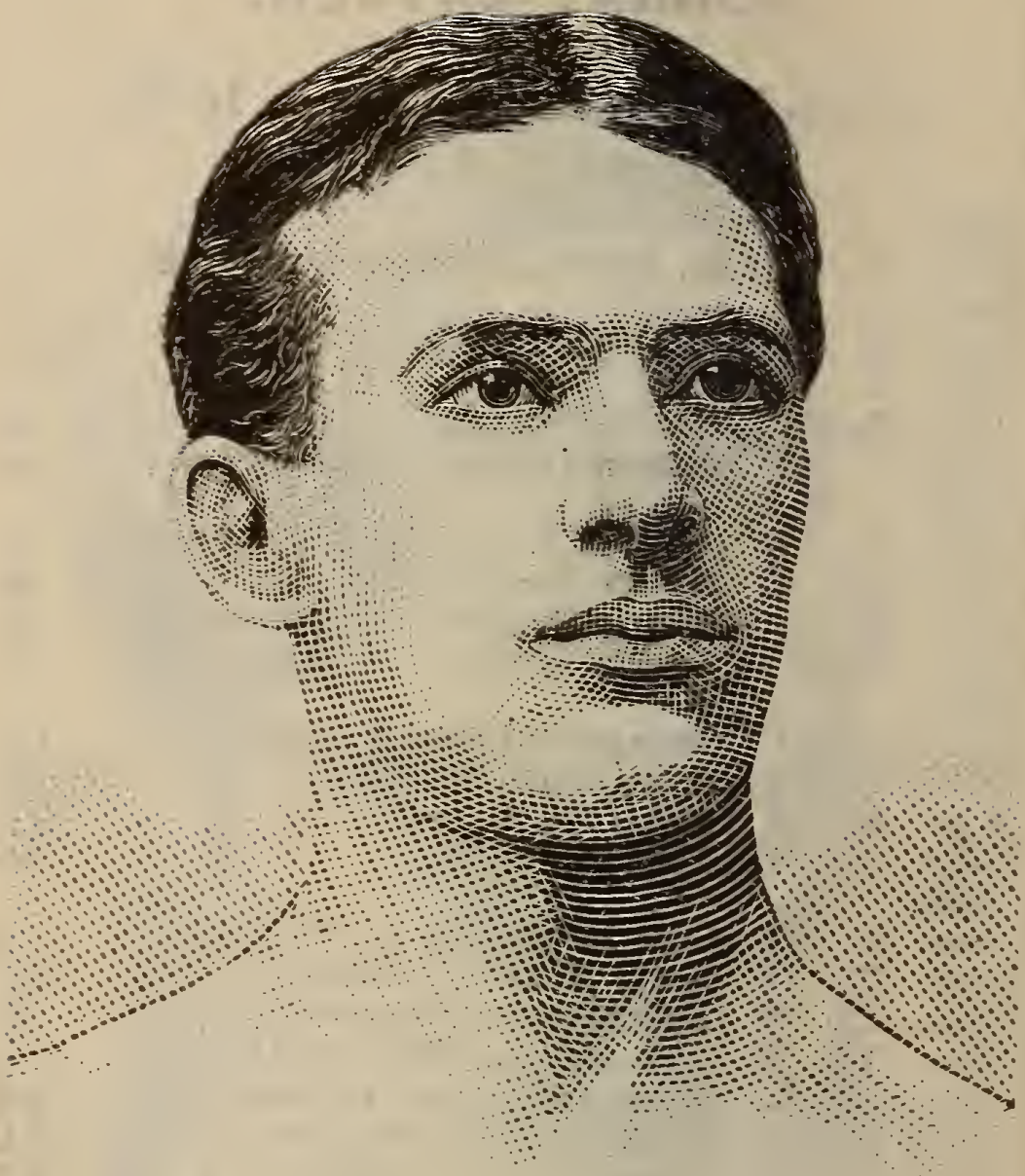

JOE DUNFEE.

JOE DUNFEE.

Born in Syracuse, N. Y., Aug. 15, 1868.

Height, 5 ft., 11 in.

In '91 at Syracuse, N. Y., he defeated Foss Peters, 3, Jack Hall, 4, Sherman Brown, 3, Jack McGouldrick, 1.

			Rds
1892.			
	W.	Jack Kerwin, Syracuse, N. Y.	3
Nov. 22	D.	Tom Cawley, police, Syracuse,	1
1893.			
Apr. 4	K.	Dan Donovan of Cleveland, (Donovan died.)	7
1894.			
Feb. 24	K.	George Gannon, N. Y. A. C.	2
Mar. 14	W.	Black Frank, Syracuse,	4
Apr. 12	K.	Henry Rubin, "	3
Nov. 19	K.	Bob Fitzsimmons down Syracuse	3
1895.			
May 20	K.	by Dan Creedon, Coney Is., N.Y.	2
June 15	K,	Dave Fuller, Syracuse, N. Y.	1
June 27	D.	Dick Moore, Bradford, Pa.,	16
Aug. 15	K.	Charles Davis, Little Falls, N.Y.	3
Oct. 12	K.	Fred Rober, Syracuse,	3
Nov. 18		Tommy Ryan, no dec., Buffalo,	3
Dec. 4	K.	Billy Woods of Denver, Syracuse	2
Dec. 24	K.	Pete Reilly, N. Y. A. C.,	2
1896.			
Jan. 18	W.	George LaBlanche, Syracuse,	5
March 12	K.	Tommy Kelly, Syracuse, (39s)	1
March 27	K.	Jack Batty. Buffalo, N. Y.	1
April 28		Tom McCarthy no dec. Rochester	8
May 18	K.	by Tommy Ryan, Buffalo, N.Y.	6

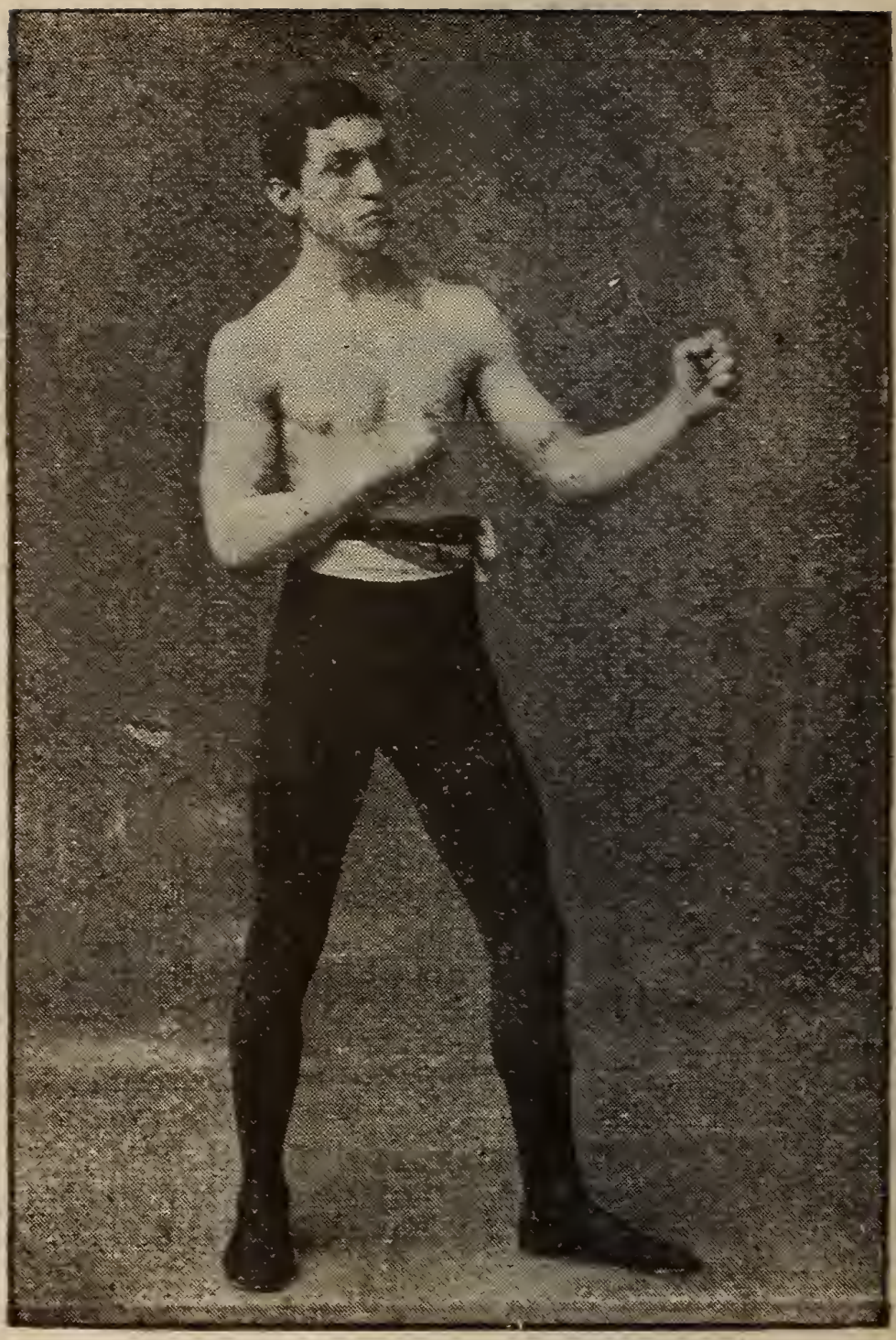

"KID" McPARTLAND.

"KID" McPARTLAND.

(William Lawrence McPartland)

Born in New York City, 1875.

Height, 5 ft., 9 in.

He has defeated Jimmy Regan, 4; Bill Perry, 3; Jack Lynch, 2 and 3; Joe Tongs, 1; Jack Burge, 6; Jimmy Murphy, 2; Jack Carroll, 1, Eddie Curry, 6; Young Cook, 6; Mike Murphy, 3; Mike McManus, 3; Pete Ryan, 7; Joe Hennessy, 2; Bob Farrell, 6; Mike Struber, 6; Jack Denny, 2; Eddie Loeber, 6; Jimmy Potts, 5; Joe McNamara, 2; Joe Hopkins, 8; Mike Martin, 6; Tommy Butler, 2 and 10; Frank Girrard, 1; Bill Gibbons, 7; Hugh McWinters, 10; Joe Mullin, 7; Stanton Abbott, 8; Jimmy Handler, 10; Harry Peterson, 10.

Fought draws with Sandy Manderville, 6; Jack Fitzjames, 6; Jack Burge, 8; Sammy Campbell, 6; Marty McCue, 8; Johnny Gorman, 10; Billy Ahearn, 10.

Lost to George McFadden, (questionable decision,) 4; Frank Bryant, 1; Mike McManus, 8.

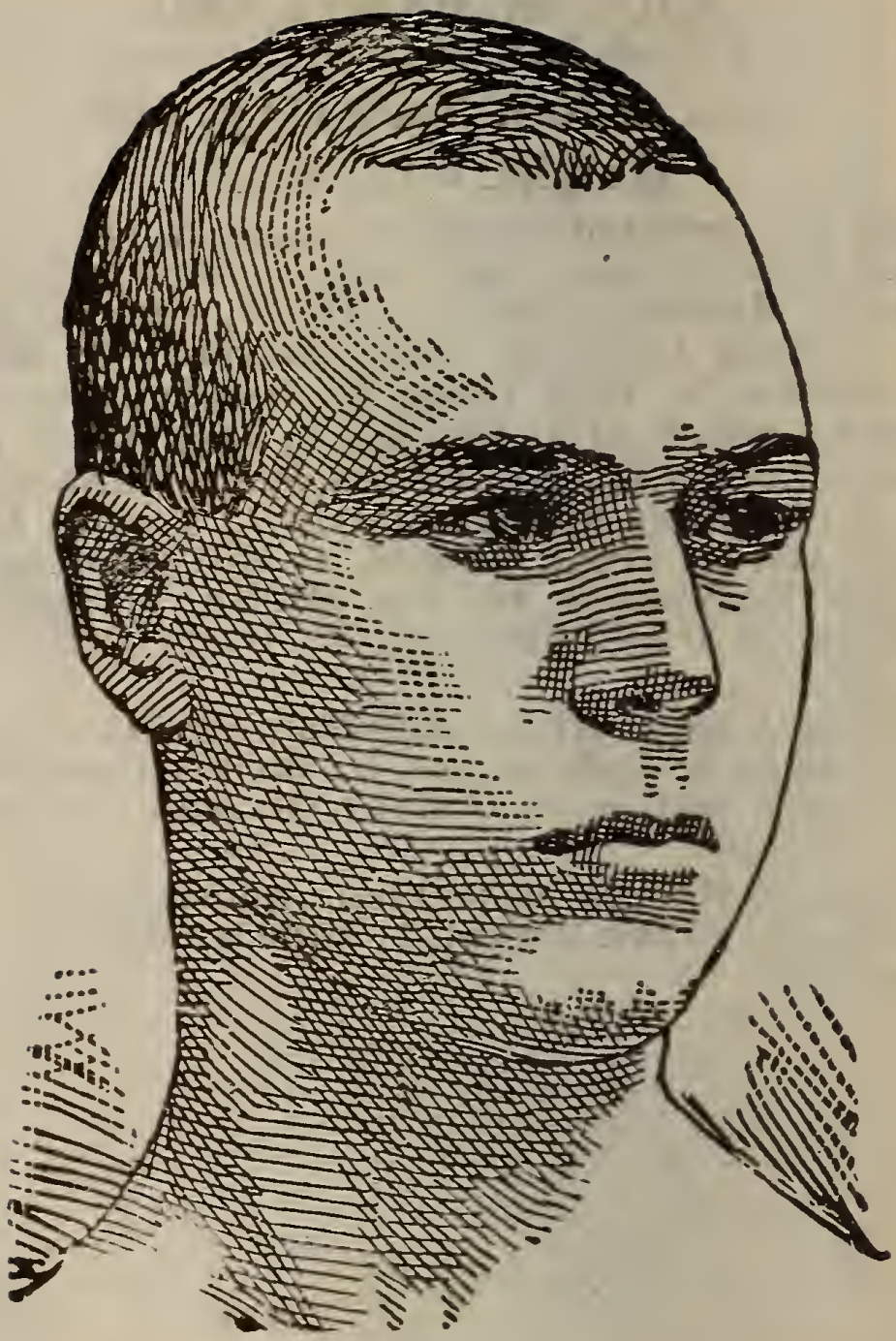

BILLY PLIMMER.

BILLY PLIMMER.

Born Birmingham, Eng., Feb. 9, 1869.
Height, 5 ft 3 in.

Defeated Jack Shannon, 6; Charley Sallade, 4; Chappie Moran, 3 and 8; Jack Brown, 4; Sol Phillips, 8; Bill Moore, 8,

1889			
Feb	18	W..Jack Sweeney, 3; W..Tim Buckley, 4, and L..Patsy Sheehan, 4. Hinde's 104-lb competition, London, Eng.	Rds
June	2	W..Joe Farrell (108) London.....	6
Aug	13	W..Billy Willis "	12
1890			
Aug	11	K..ARTHUR WESTLEY of Eng, $500 purse, $1200 stake, Ormonde club, London. For 107-lb championship of England.....	13
1891			
Feb	13	W..Charles Mansford (110) London	10
May	31	W..Arthur Stevens, $500 "	15
Oct	4	.....Arrived in New York.	
"	27	W..Jim Watson, $100, Paterson, N J	4
Nov	13	W..Jack Lynch, Philadelphia.....	4
Dec	19	.....Jimmy Dwyer (no decision) Phila	4
		W..Matt McCarthy, Philadelphia.....	2
1892			
Jan	12	D.."Kid" Hogan, Brooklyn.....	8
May	9	K..Tommy Kelly (110) $1700-300, C I A C	10
June	14	K..Willie Tucker, Newark, N J.....	3
Aug	8	D..Jerry Barnett, Coney Island A C..	8
Dec	28	K..Joe McGrath (110) $2500-500, Coney Island ath club.....	8

				Rds
1893				
Jan	18	K	Jack Harding....Philadelphia....	2
"	21	K	Dan Cleland "	2
April	29	W	Joe Murphy "	1
June	3	K	down by Barney Reilly (no declsion) Philadelphia.....	4
Aug	22	W	GEORGE DIXON, Madison Sq Garden, N Y Ref, Steve O'Donnell	4
Nov	28	W	Joe Tracy, N Y.....	2
Dec	18	W	Pete Mace, Fred Thompson, New York .....Each.....	2
1894				
Feb	6		.....Bested Van Heest, Chicago.....	3
Sept	24	D	JOHNNY MURPHY of Boston (113) $2500, Olympic club, N O. Referee. Eckhardt.....	25
Nov	26	K	Charley Kelly, $2000, Seaside A C,	3
Dec	1	D	Billy Whistler, Philadelphia.....	4
1895				
		W	Allan Johnson, Cincinnati.....	3
Jan	12		Barney Reilly, no decis. [Reilly best], Philadelphia.....	4
Feb	23		Bested Elwood McCloskey, Phil.....	4
May	27	K	GEORGE CORFIELD, National London.....	7
Nov	25	L	PEDLAR PALMER, National, London.....	14
1896.				
Sept.	7	W	Geo. Corfield, £1400, London,	20

GEORGE SILER.

CHARLIE MITCHELL.

CHARLIE MITCHELL.

(Charles Watson Mitchell.)

Born Birmingham, Eng., Nov. 24, '61.
Height, 5 ft. 9 in.

			Rds
1878			
Jan 11	W	Bob Cunningham, £50 a side (knuckles), Birmingham, Eng.	50m
1879			
Nov 22	W	C. Smithers, £10 a side, knuckles, Wolverhampton, Eng.	17m
	D	Bill Kennedy, gloves, London	30m
	W	Bailey Gray, (col.) knuckles, Manchester,	11m
1881			
Feb --	W	Caradoff, "Belgian Giant," (133-224) 1000 francs, Antwerp	4
	W	Tom Tully, gloves	6
June 16	D	JACK BURKE, £100, Ascot races, knuckles, ... 6 weeks' imprisonment,	1 hr. 17 m
1882			
Apr --		Won middlewg'ht compt'n, Chelsea, Eng.	
Dec 21-22		Won Madden's heavyweight competition, London, Beating Jack Knifton, the "81-tonner," in final. Then toured England, meeting Tug Wilson three times and Alf Greenfield once.	3
1883			
March 25		Arrived in New York on Republic,	
Apr 9	W	MIKE CLEARY, gate, New York	3
May 14	L	JOHN L. SULLIVAN, gate, N.Y. Stopped by Capt. Williams. Mitchell knocked Sullivan down in first round.	3

1883 Rds

July --..Denny Hayes stayed, Leadville, Col. ... 4

..Billy Lynn, gate, " " ... 2

Had Lynn whipped; not allowed to win.

Sept 11..Matched with Herbert Slade, knuckles, for $2500 a side. Fell through.

Oct 2..D..WM. SHERRIFF, "The Prussian." 6

Flushing, L.I., $1000 a side.

Harry Hill first decided Mitchell the winner and then gave a draw.

1884

March 20..W..Joe Denning, gate, N.Y. 4

" 26..D..JAKE KILRAIN, gate, Boston.... 4

May 12..W .. BILLY EDWARDS, gate, New York.....short 3

June 30..Meeting with SULLIVAN did not occur. N.Y. Sullivan liquor sick.

Oct 13..L..DOMINICK McCAFFREY, gate, New York. (Questionable decision.) Ref., "Macon" McCormick. 4

Oct 21..D..JACK BURKE, gate, New York.... 4

Nov 24..D.. " " " 3

..Matched with Alf Greenfield, but went to Canada.

1885

Feb 23..W..John F. Scholes, gate, Toronto..... 4

May 22..D..Mike Cleary, police. Mitchell best. San Francisco..... ... 4

June 29..D..JACK BURKE, gate, Chicago,.... 6

1886

May 16..D.. " " " " 10

(Mitchell best.)

June 11..D..Patsy Cardiff, gate, Minneapolis, . 5

(Mitchell best.)

July 5..Meeting with SULLIVAN prevented, N.Y.

" 15..Returned to England.

1887

April 12..Returned to America and made tour with Kilrain.

1887 Rds

July 28..W..Reddy Gallagher, Cleveland..... 6

Sept 24..Sailed for England with Kilrain and toured the country.

Nov 29..Made match with Sullivan in London for £500 a side.

1888

..Trained at Pyrford, Surrey, Eng., three weeks, by Jake Kilrain and Charlie Rowell.

March 10..D..JOHN L. SULLIVAN, (166-200) £500 a side, Chantilly, France,..... 39
3 h., 10 min., 55 s. Ref., J. B. Angle. Seconds, Jack Baldock, Jake Kilrain; umpire, Charlie Rowell; "chair," Dick Roberts. Sullivan won knock down. and Mitchell first blood, (8th round.)

July 8..Seconded Jake Kilrain in fight with Sullivan, Richburg, Miss.

1889

March ---..Fight with Jem Smith off, --- Smith hurt, Eng.

Apr. ---..Refused a $5000 purse to fight Jack Dempsey, in New Orleans, for $2500 a side.

1890

Feb 7..W..Jem Mace, 6 oz., gate, London 3
Two minute rounds. £1000 and boxing championship of England.

March 4..Posted forfeit to fight Slavin for £2000.

1891

Apr 24..Arrived with Slavin in New York.

July 22..K..Frank Slavin down several times and off stage. Liverpool, Eng.....

1894

Jan 25..K by JIM CORBETT, for $20.000 purse.

1894		Rds
	$5000 a side and championship, Duval athletic club, Jacksonville, Fla. ..... Ref., "Honest" John Kelly. Mitchell's seconds, Jim Hall, Pony Moore, Tom Allen, Steve O'Donnell; timekeeper, "Bat" Masterson; for club, "Snapper" Garrison. Mitchell was knocked down in second round.	3

JIMMY BARRY.

Born Chicago, Ill., 1871. Height, 5 ft. 2 in.

				Rds
1892				
Feb 1.	W.	Billy Wellington, Chicago.....		6
1893				
July 10..	W..	Jimmy Shea, Columbian ath club, Roby, Ind.....		4
Aug 7..	W..	Con Sheehan.....	Chicago..	5
Nov 13..		Bested Jack Fitzgerald	"	4
1894				
Jan 22..	K..	Joe Cranston.....	Chicago..	3
Feb 6..	W..	Joe McGrath	"	3
" 28..	W..	Bob Costello	"	2
June 2..	W..	Jimmy Gorman, $1000, New Orleans		11
July 3..		Bested Harry Brooks, Bradford Falls, Pa		4
Sept 15..	K..	Casper Leon, Lamont, Ill..... ..		28
Nov 14..	W..	George Church, Chicago.....		8
1895				
Mch 21	W	Joe Bertrand, Chicago.....		6
" 30	D	Casper Leon, police, Chicago.....		14
July 15	W	Dave Ross, gate, Boston,.....		2
Sept 30		Jack Lynch, no decis. Phila.....		4
Oct 21	W	Jack Madden, Empire, Maspeth for 105 pound champ.....		4

MARQUIS OF QUEENSBERRY RULES

1. To be a fair stand-up boxing match in a 24-ft. ring, or as near that size as possible.

2. No wrestling or hugging allowed.

3. The rounds to be of three minutes duration, and one minute time between rounds.

4. If either man fails, through weakness or otherwise, he must get up unassisted; ten seconds to be allowed him to do so, the other man meanwhile to retire to his corner' and when the fallen man is on his legs the round is to be resumed and continued until the three minutes have expired. If one man fails to come to the scratch in the ten seconds allowed, it shall be in the power of the referee to give his award in favor of the other man.

5. A man hanging on the ropes in a helpless state, with his toes off the ground, shall be considered down.

6. No seconds or any other person to be allowed in the ring during the rounds.

7. Should the contest be stopped by any unavoidable interference, the referee to name time and place as soon as possible for finishing the contest; so that the match must be won and lost, unless the backers of both men agree to draw the stakes.

8. The gloves to be fair sized boxing gloves of the best quality, and new.

9. Should a glove burst or come off, it must be replaced to the referee's satisfaction.

10. A man on one knee is considered down, and if struck is entitled to the stakes.

11. No shoes or boots with springs allowed.

12. The contest in all other respects to be governed by the revised rules of the London Prize Ring

GRIFFO.

GRIFFO.

(ALBERT GRIFFITHS.)

Born Miller's Point, Sydney, N. S. W., in 1871. Height, 5 ft. 4 in.

W..Bob O'Neil, 15; W..Francis (bare knuckles), 7; D..Pluto, 8, 6, 23 and 13; D..McShane, 8: D..Michie, 8; D..Lawrence, 8; D..Billy Murphy, 4; W..Sam Matthews' 140-lb competition; W..Chappie, Adelaide, 3; W..Smith, Adelaide, 4; D..Ambrose Taylor, 8; W..Young O'Brien (twice), 8; W..Kiama Pet, 2; W..Sandy Ross, 4; W..Lewis, 3: W..Lane, 2; W..Sullivan, 4; W..Holden, 12. Dan Creedon gave him his "fighter's ear."

				Rds
1889				
June 15	Q	"Unknown"	Sydney	2
July 27	D	Abe Willis	"	20
Aug 17	W	Doss Patterson	"	4
Nov 19	W	Jem Dempsey	"	12
Dec 12	D	Pluto (Joe Brown) $250,	Melbourne	70
" 31	W	Nipper Peakes	"	8
1890				
Jan 11	W	Abe Willis	Sydney	3
Feb	W	Geo McKenzie	"	15
June	W	Young Patterson	"	2
" 12	K	McLeod,	Melbourne	2
Sept 15	W	BILLY MURPHY, 200 sovs. Sydney. Murphy pulled off gloves		15
Nov 14	K	Paddy Moran, $750,	Sydney	13

				Rds
1891				
March	12	W	Geo Powell (on foul) $625, 6 oz, Sydney	20
July	22	W	BILLY MURPHY, $750, Sydney	22
Dec	15	W	Billy Williams, Melbourne	8
1892				
Jan	23		Failed to meet Billy Murphy, $750, Melbourne.	
March	22	W	Mick McCarthy, $500	4
May	17	W	Mick Ryan, stayed, Sydney	8
July	25	D	Jem Barron "	22
Nov	8	D	Martin Denny "	25
Dec	24	W	Jerry Marshall, Sydney. Questionable decision	12
1893				
Feb	28	W	Jerry Marshall (on foul) Sydney. Griffo's friends broke ring	4
			Came to America.	
Nov	13	W	Young Scotty, Chicago	6
Dec	18	D	Tommy White "	8
"	28	W	Al Jansen. "	6
1894				
Jan	3	D	SOLLY SMITH (Griffo best) Chicago	6
"	23	D	VAN HEEST (Griffo best) Chicago	6
Feb	10	D	GEORGE LAVIGNE. (Lavigne best.) Chicago	8
March	7	W	Ed McCabe, New York	3
"	17	W	IKE WEIR, police intfr, Chicago	3
April	23	D	JOHNNY GRIFFIN (Griffo best) Boston	8
May	7	W	BILLY MURPHY, gate, Boston	8
June	29	D	GEORGE DIXON, gate, Boston. Referee, John P. Eckhardt	20
Aug	4		Walter Campbell (no decision; Griffo best) Philadelphia	4

				Rds
1894				
Aug	27	L	JACK McAULIFFE, Seaside athletic club. Wrong decision; Griffo best. Referee, Maxey Moore.....	10
Sept	17	W	Eddie Loeber, Seaside ath club...	1
Nov	24	D	"Bull" McCarthy, Philadelphia..	4
"	29		"Kentucky Rosebud" (Griffo best) Philadelphia	4
Dec	8	W	Jack Hanley, Philadelphia.....	4
1895				
Jan	19	D	GEORGE DIXON, gate, Coney Is.	25
Feb	23	D	Jerome Quigley, Philadelphia....	4
Mch	4	W	Horace Leeds, gate, Coney Island	12
"	8	D	Jimmy Dime, gate, Boston.....	8
"	16	D	"Bull" McCaathy, Philadelphia....	4
"	20	D	Jack Hanley, Philadelphia.....	6
"	23		Jerome Quigley, no decision, Phil....	4
"	26	W	Joe Harmon, N. Y.....	6
"	30		Bested Eddy Curry, N. Y. A. C.....	
April	11		" George Reynolds, Albany.....	6
May	4		" Charley Barnett, N. Y..	
Oct	12	D	"KID" LAVIGNE, gate, Maspeth	20
"	28	D	GEORGE DIXON, N. Y.....	10
Nov	7	D	Jack Randall, Philadelphia.....	4
"	13		Bested Jack Hanley, Philadelphia....	4
"	18	D	Joe Gans, fake, Baltimore.....	10

DAN STUART.

"Ring Records" No. 1 contains the following records and matter not in No. 2.

Fred Johnson.
Mike Daly.
Austin Gibbons.
Jack Magee.
Andy Bowen.
Blanchard's "Fair Play" Rules.
Fitzsimmons' fight with Jim Hall in Australia

Rinsg Records No. 2 contains the following records not in No. 3:

Ike Weir.
Johnny Griffin.
Alec Greggains.
Peter Jackson.
"Doc" O'Connell.
George Godfrey.
Jimmy Dime.
George Dawson.
Billy Myer.
Jack McAuliffe.
Stanton Abbott.
Jerry Marshall.
Joe Lannan.
Jack Dempsey.

Send 10 Cents for a copy of the FIFTY-PAGE BOOK containing full reports by rounds of the great International Bare Knuckle Fights in France between SULLIVAN and MITCHELL, and KILRAIN and SMITH, with their colors. All followers of fighting should secure a copy. But few of them are left. Address NELSe INNES, Boston Herald.

INDEX TO CONTENTS.

	Page
Corbett, Jim	4
Fitzsimmons, Bob	8
Maher, Peter	12
Long, Nick	15
Dixon, George	16
Tuohey, George V	21
Lavigne, George (Kid)	22
Sharkey, Tom	25
Walcott, Joe	26
Treacy, Tom	29
Ryan, Tommy	30
Sullivan, John	33
Eckhardt, John P	37
Murphy, "Australian" Billy	38
Hall, Jim	41
Kilrain, Jake	43
O'Donnell, Steve	46
Choynski, Joe	48
Craig, Frank, "Coffee Cooler"	52
O'Brien Dick	54
Slavin, Frank P	56
Leeds, Horace M	58
McDonald, Jack	59
Smith, "Mysterious" Billy	60
Bohemian Sporting Club,	63
Creedon, Dan	64
Everhardt, Jack	66
McCoy, Charles (Kid)	69
Daly, Capt. Bill	71
Fenton, Paddy	72
Connolly, Eddie	73

Erne, Frank..... 74
McKeever, Charles..... 75
Burge, Dick..... 76
Goddard, Joe..... 77
Smith, Solly..... 79
Vernon, Billy..... 82
Handler, Jimmy..... 85
Fleck, Fred F..... 86
Ziegler, Owen..... 87
Flaherty, Martin..... 90
Herford, Al..... 93
Gans, Joe..... 94
Leon, Casper..... 96
Ward, Jack..... 99
Ernst, Billy..... 100
White, Tommy..... 103
Sullivan, "Spike"..... 106
Flood, Val..... 109
Lavack, Johnny..... 110
Dunfee, Joe..... 112
McPartland "Kid"..... 114
Plimmer, Billy..... 116
Siler, George..... 119
Mitchell, Charlie..... 120
Barry, Jimmy..... 124
Queensberry Rules,..... 125
Griffo, ... 126
Stuart, Dan..... 130

J. P. LOVELL ARMS CO.

ESTABLISHED 1840.

FIRE ARMS, FISHING TACKLE AND ATHLETIC GOODS.

Man'f'rs of LOVELL DIAMOND CYCLES.

147 Washington Street.
131 Broad Street.

BILLY MAHONEY,

17 LA GRANGE ST., BOSTON.

CHOICE WINES
LIQUORS AND CIGARS.

Resort of all Sporting Men. Sporting papers on file.

PATSEY SHEPPARD,

766 Washington St., Boston.

"THE CHAMPION'S REST."

Splendid Gallery of Colored Racing pictures and Photographs of Sporting Celebrities.

BEST OF CIGARS AND LIQUORS

NEW ENGLAND'S LEADERS.

The H. A. & W. C. Keith Co.

76 Weybosset St., Providence, R. I.
185 Main St., Brockton, Mass.

Outfitters to all the Clubs of the New England Baseball League, Colleges, Schools, and Athletic Clubs. Athletic supplies of every description. Boxing Gloves, Punching Bags, Indian Clubs, Dumb Bells, Football Goods, Baseball Goods and every requisition for indoor and outdoor sport. Handsome illustrated catalogue sent free upon application.

THE

H. A. & W. C. Keith Co.

A. G. SPALDING & BROS

ATHLETIC SUPPLIES

BOXING GLOVES,
STRIKING BAGS,
GYMNASIUM APPARATUS
and Uniforms for all Sports.

Spalding's California Boxing Gloves are the finest in the world and have been used exclusively by the Amateur Athletic Union of the United States in all its championships; are used and endorsed by John L. Sullivan, Bob Fitzsimmons, George Dixon, Jack McAuliffe and other noted boxers.

SPALDING'S FAMOUS STRIKING BAG

is endorsed and used by Champions Corbett and Fitzsimmons in all their exhibitions.

CHICAGO · NEW YORK · PHILADELPHIA

LIBRARY OF CONGRESS

00024273076